'63

PLANONIAN

Penny Berry & "Gene Berry"

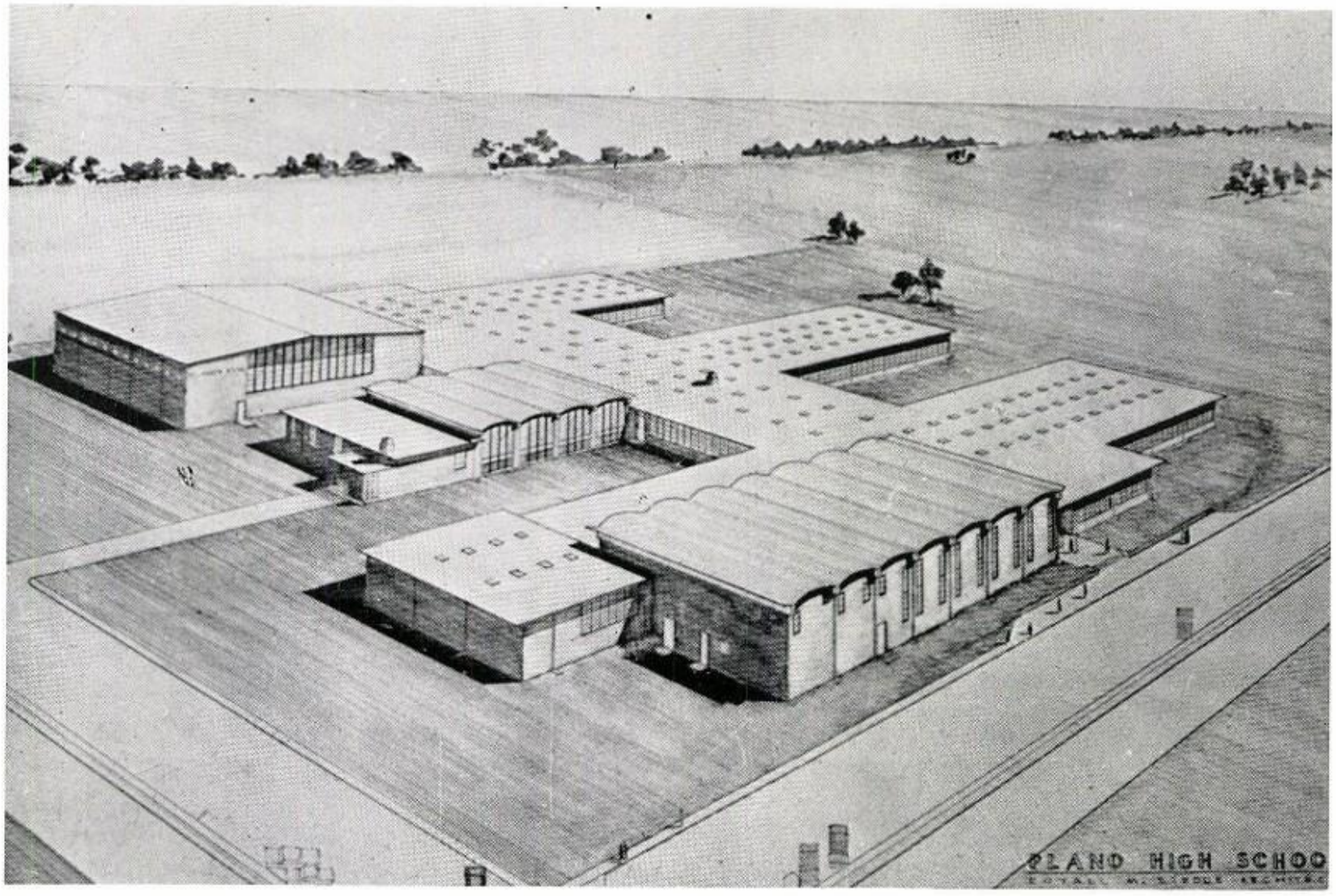

The Planonian

1963

PLANO HIGH SCHOOL

PLANO, TEXAS

FOREWORD

As we are all aware, many changes have taken place in our school during the past year. The 1963 PLANONIAN staff has endeavored to bring to you a book that will hold many memories and that will serve as a record of your many happy and exciting experiences shared with your fellow classmates during this year of high school.

Whether this is your first or last year in high school, our hope is that you will cherish your 1963 PLANONIAN.

ANNUAL STAFF
Members of the Journalism Class
Sponsor - - - Mrs. J. H. Skaggs

MR. GLENN ROGERS

Because, during your teaching career in Plano, you have rendered every service to uphold the spirit of Plano High School;

Because you have been loyal to each student and teacher of our school;

Because you have given unselfishly of your time and effort to promote extracurricular activities, as well as scholastic achievement;

Because we appreciate all you have done for Plano High School, we, the annual staff, wish to dedicate this 1963 edition of the PLANONIAN to you, Mr. Glenn Rogers.

ADMINISTRATION

Board of Education

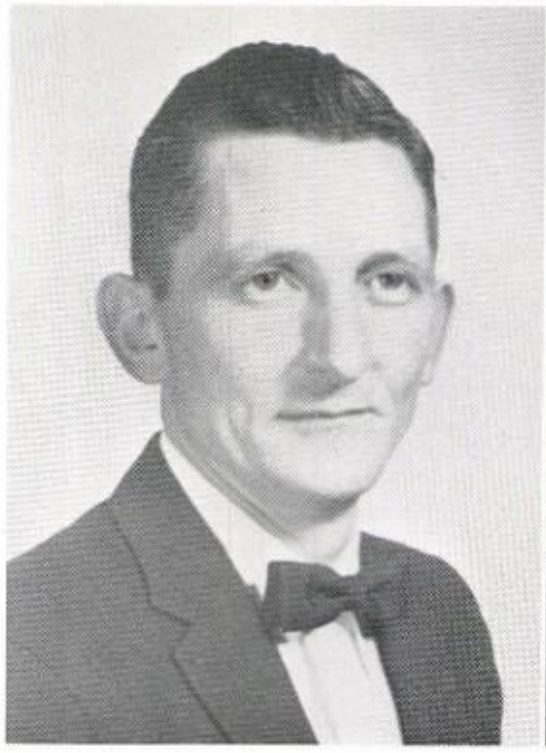

B. W. CREED

JOHNNY HALL
Vice-President

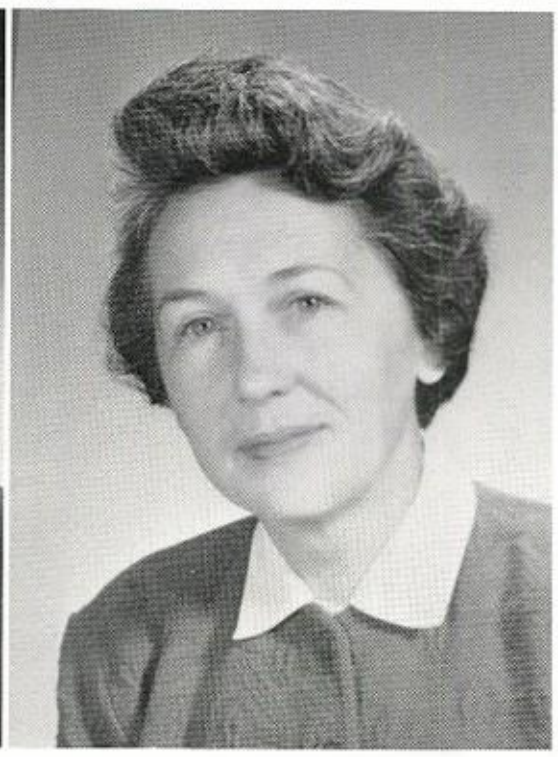

MRS. A. L. FESSLER
Secretary

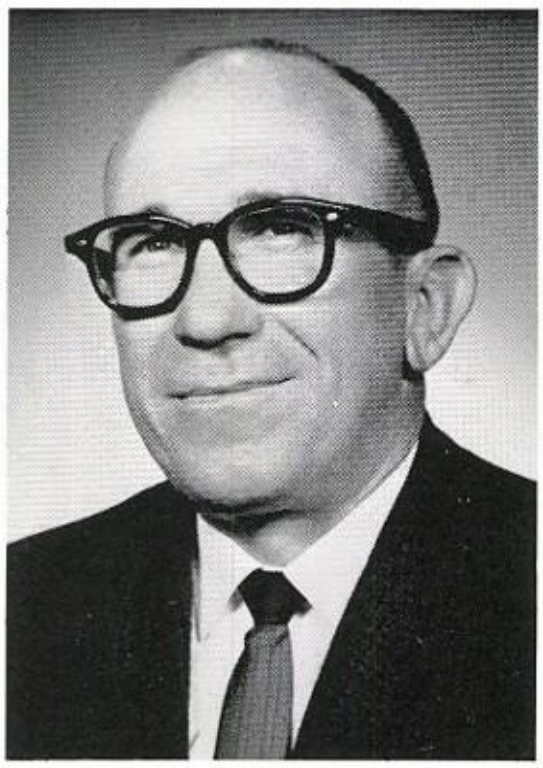

R. L. BRANNON
President

NOEL SMITHSON

R. H. CAMPBELL

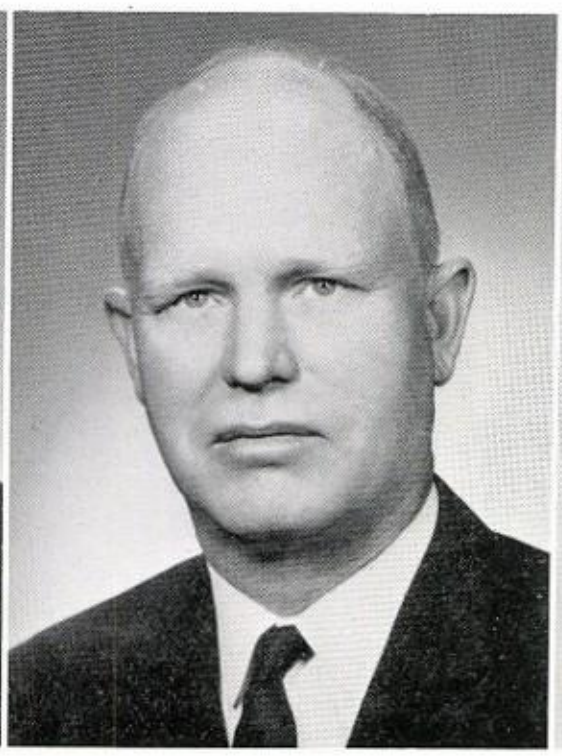

LELAND ROBINSON

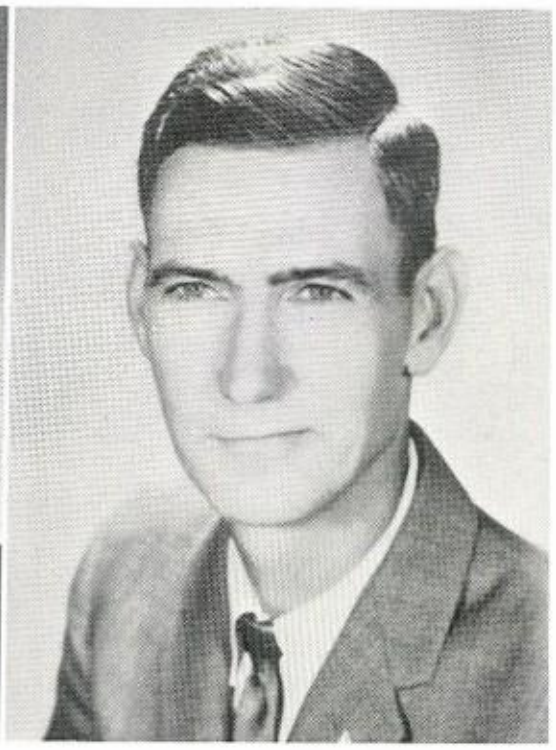

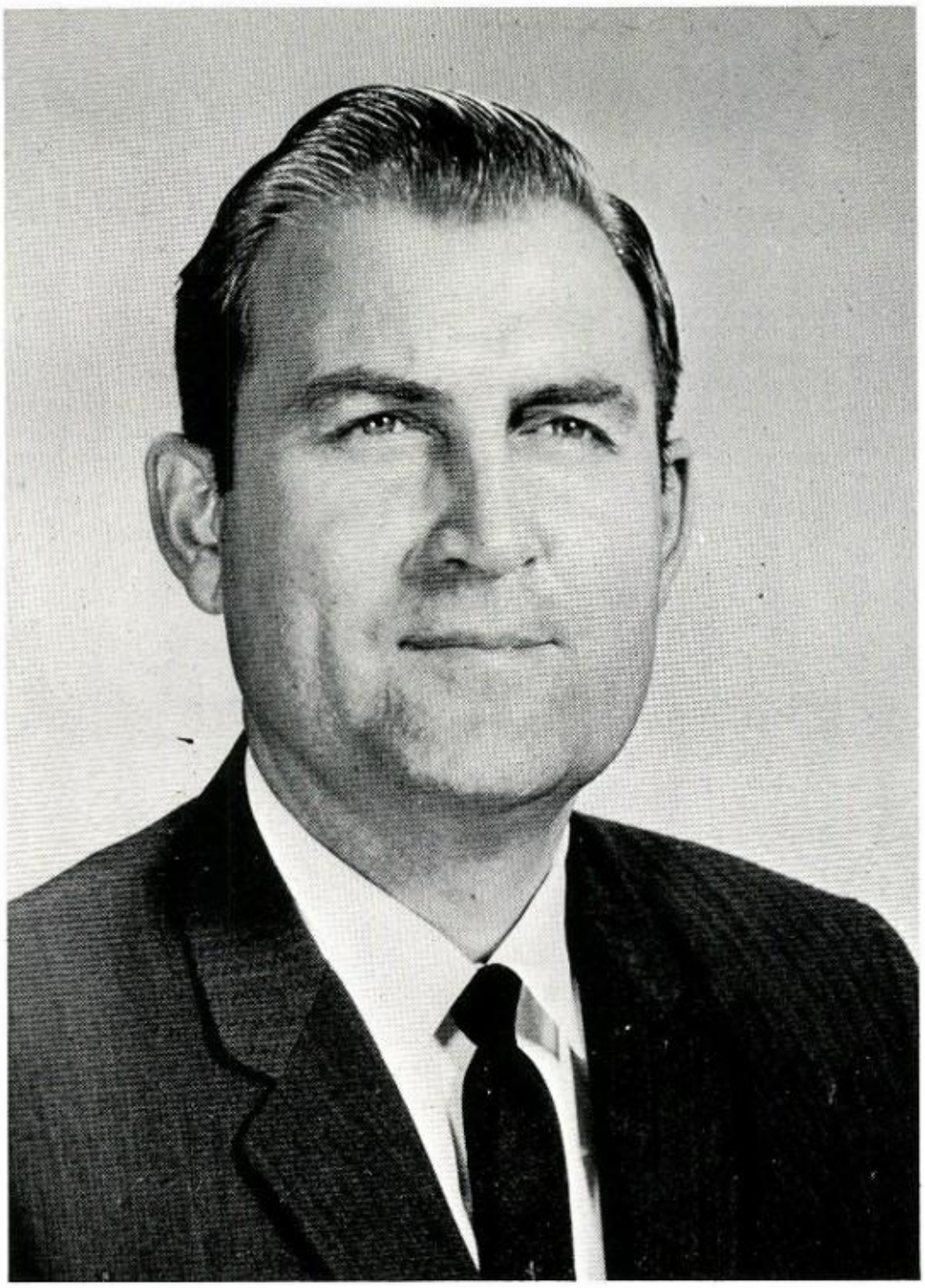

H. WAYNE HENDRICK

Superintendent of
Plano Independent
School District

MRS. HOWARD HAUN

Secretary to
Mr. Hendrick

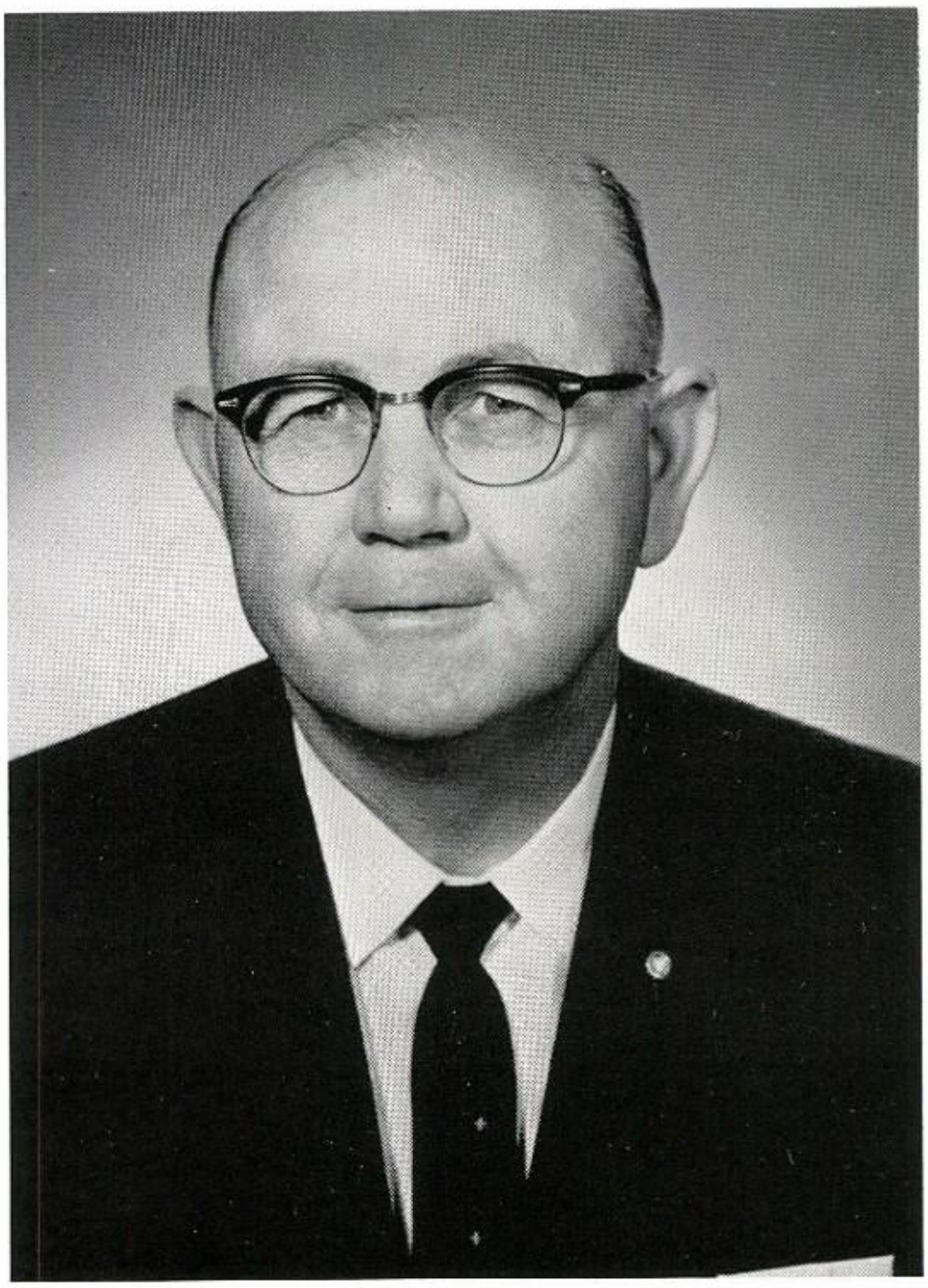

T. H. WILLIAMS

Principal of
Plano High School

MRS. GLADYS MANKINS

Secretary to
Mr. Williams

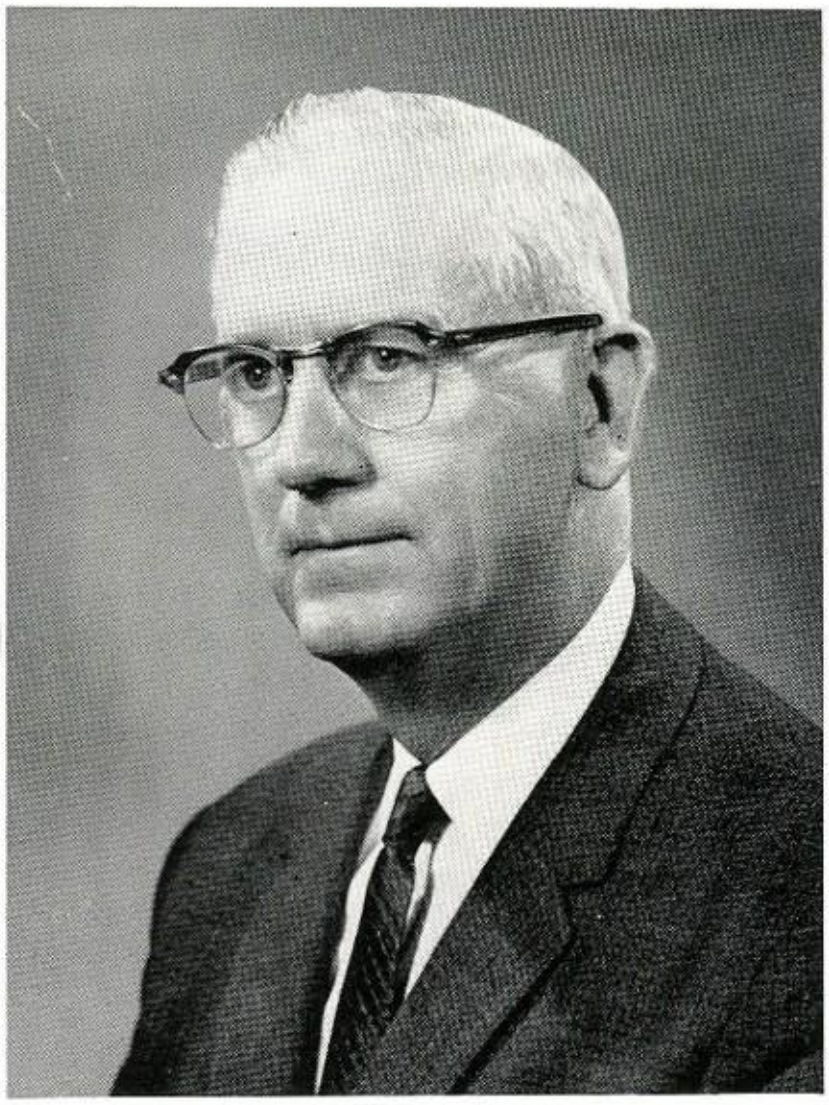

E. A. SIGLER

Director of Public
Services

BARNEY L. NEWTON

Assistant Principal
Student Counselor

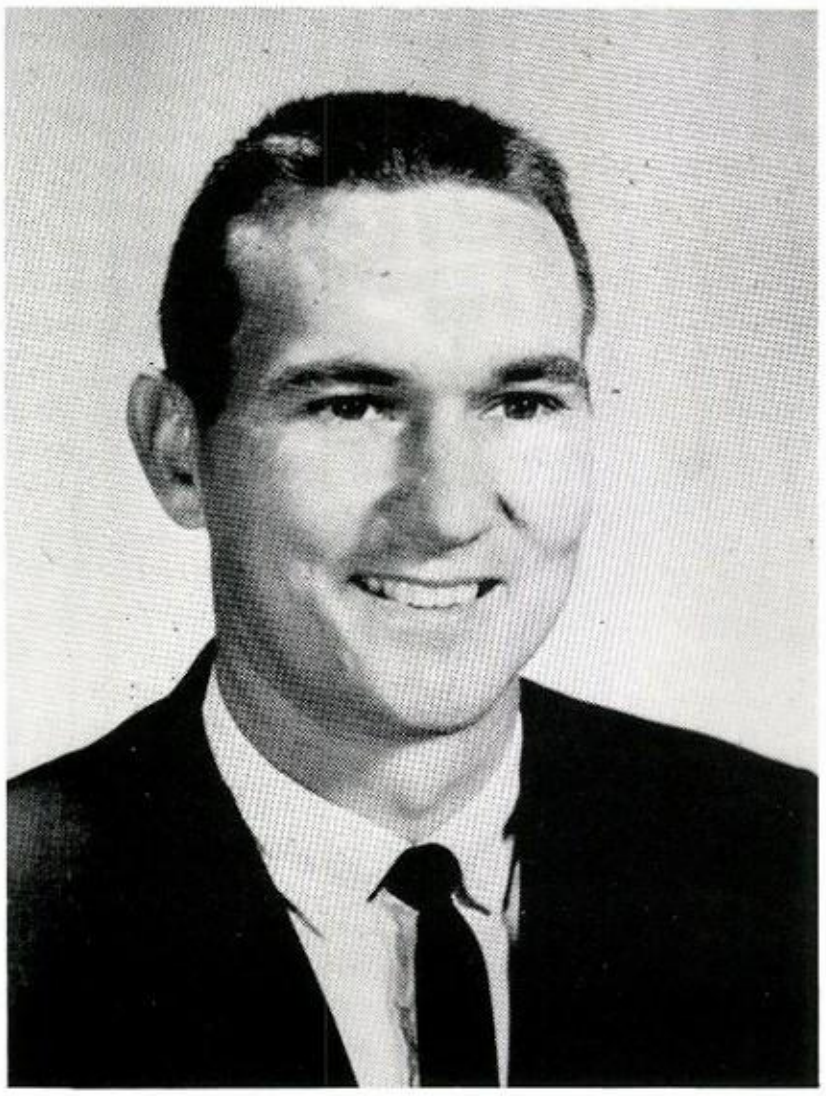

FACULTY

FACULTY

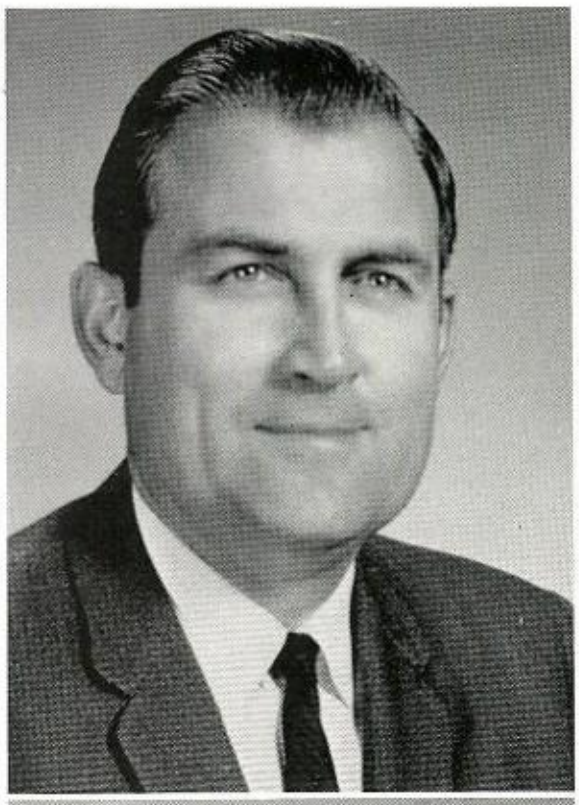

H. WAYNE HENDRICK
Superintendent of Schools
B. S.
M. S.
North Texas State University
Texas A & I

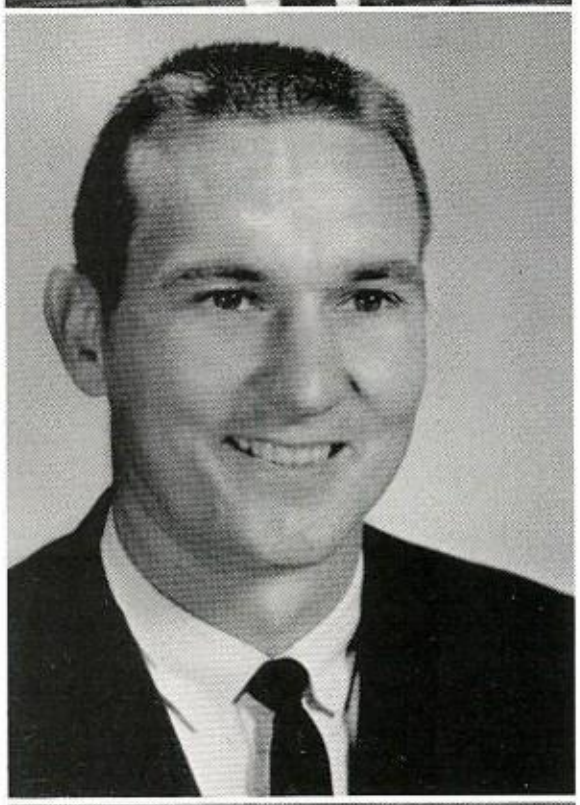

T. H. WILLIAMS
Principal of High School
B. S.
M. S.
North Texas State University
East Texas State College
Colorado State College

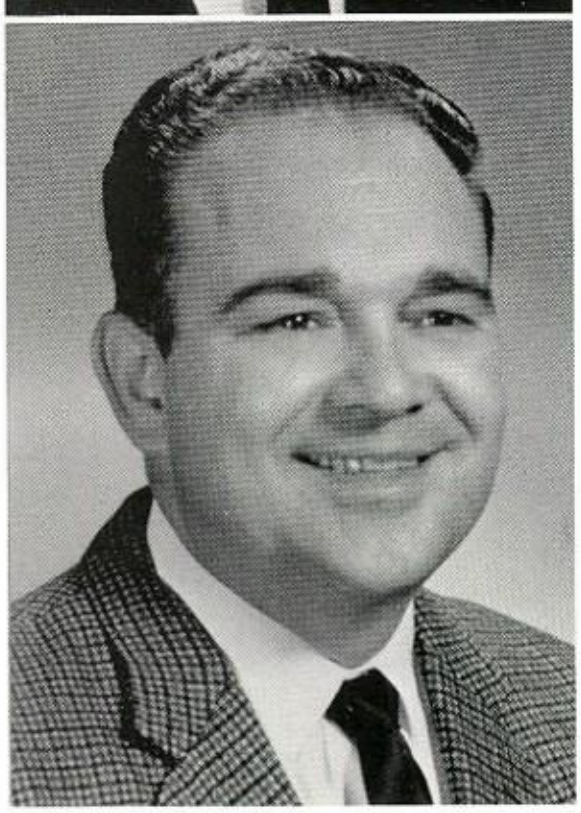

BARNEY L. NEWTON
Counselor
B. S.
M. ED
North Texas State University

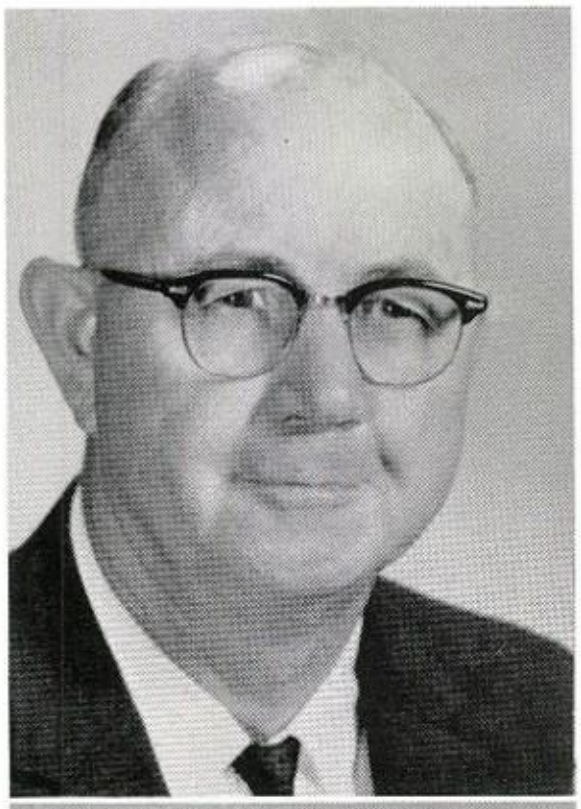

L. W. CASON
Vocational Agriculture
Freshman Sponsor
B. S.
M. S.
Arlington State College
Texas A & M College
F. F. A. Advisor

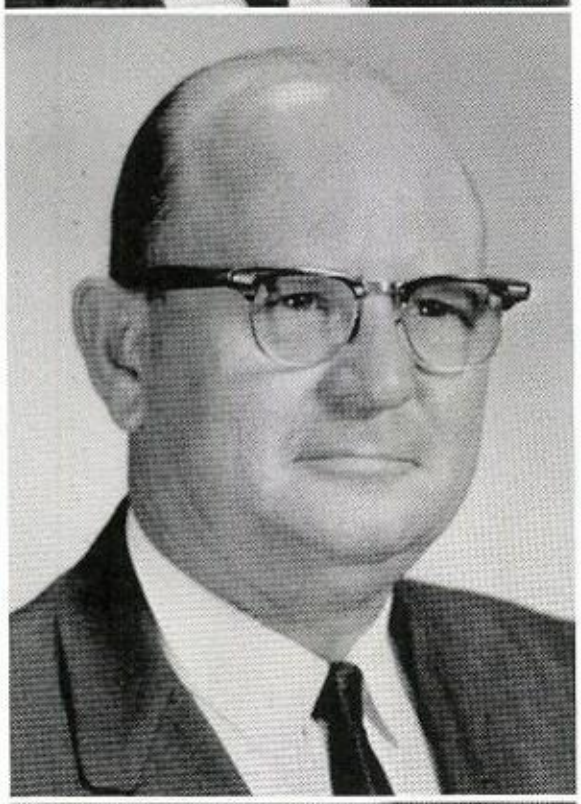

EMMITT M. CLEM
Band
B. ME
M. ME
Arkansas State College
University of Arkansas

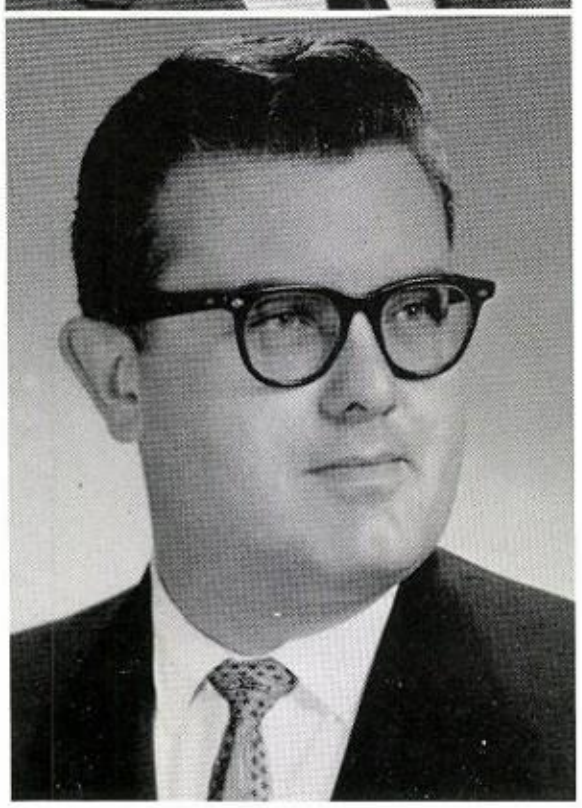

HERBERT MASSEY
Choral
B. ME
San Angelo College
North Texas State University

FACULTY

MRS. BEULAH HOLLIS
Librarian
B. A.
M. L. S.
Texas Presbyterian College
Texas University
Texas Woman's University

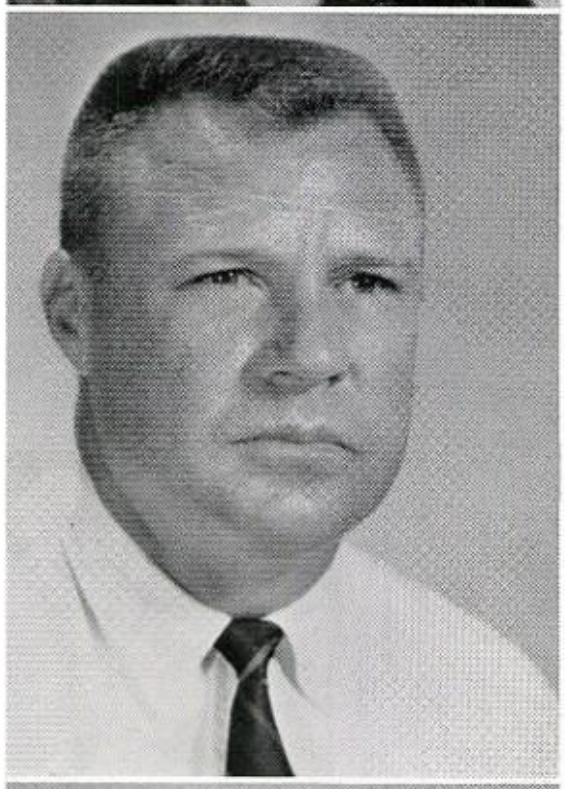

FRED R. BOSHERS
Science, Mathematics
B. S.
Arlington State College
North Texas State University
Southern Methodist University

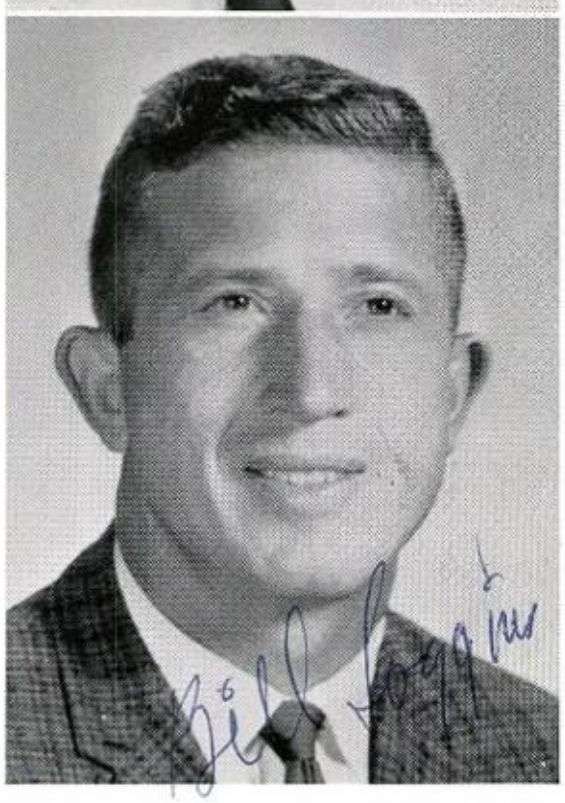

TOM GRAY
Biology
Director of Athletics
B. S.
M. ED
North Texas State University

JOE R. CALLOWAY
Science
Sophomore Sponsor
B. A.
Texas Tech
North Texas State University

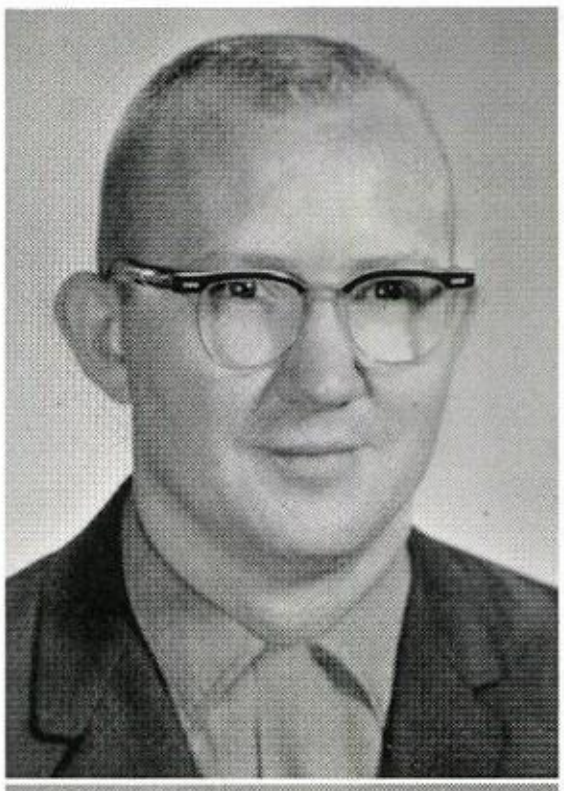

BILL LOGGINS
Science, Coach
Eighth Grade Sponsor
B. S.
M. S.
Southwestern University
Baylor University

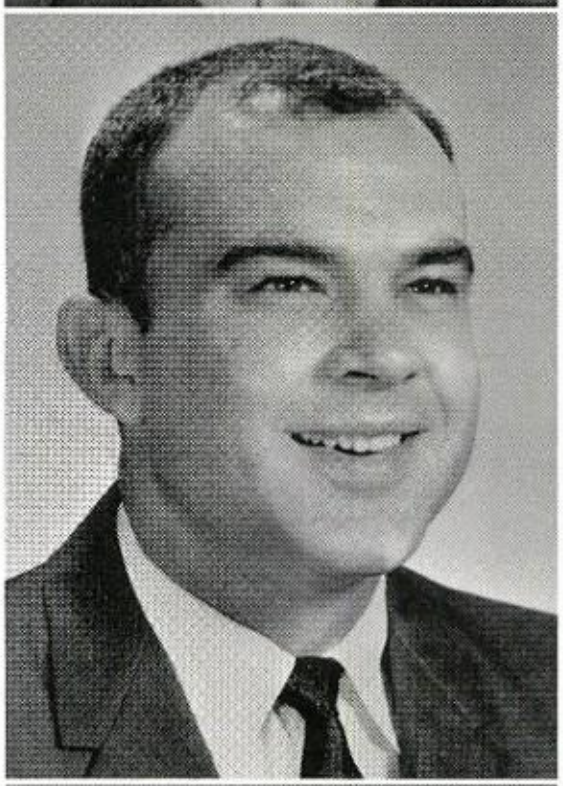

G. P. GIBSON
Mathematics
Junior Sponsor
B. S., M. ED
Southwestern Seminary
East Texas State College
North Texas State University
Texas Wesleyan College

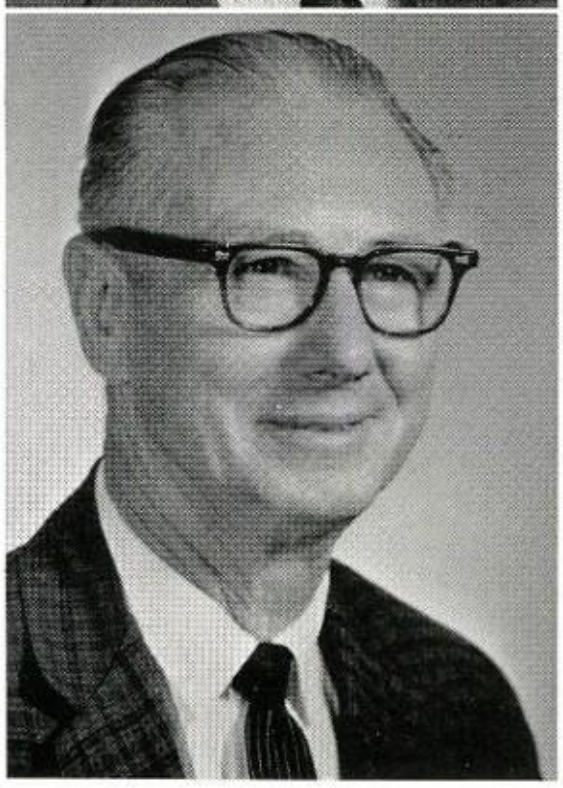

FACULTY

GLENN ROGERS
Mathematics
B. S.
M. E.
North Texas State University

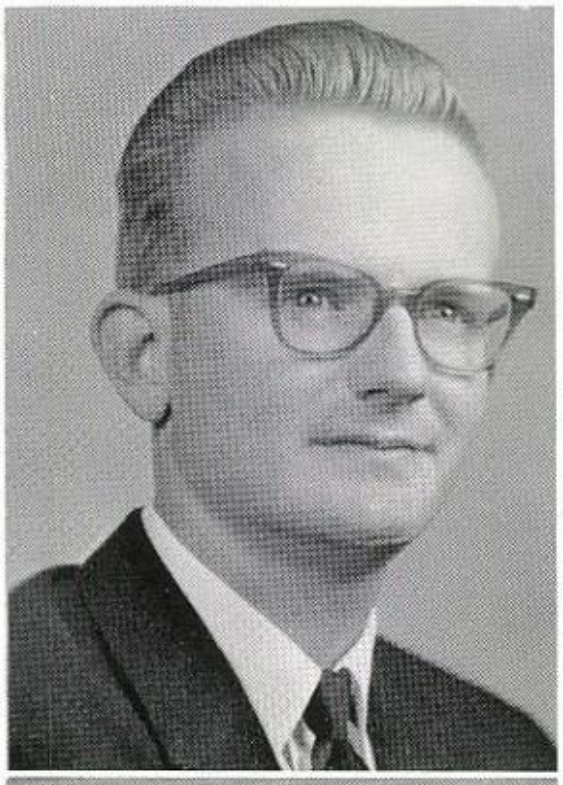

JAMES BARRETT
Mathematics
Eighth Grade Sponsor
B. A.
North Texas State University

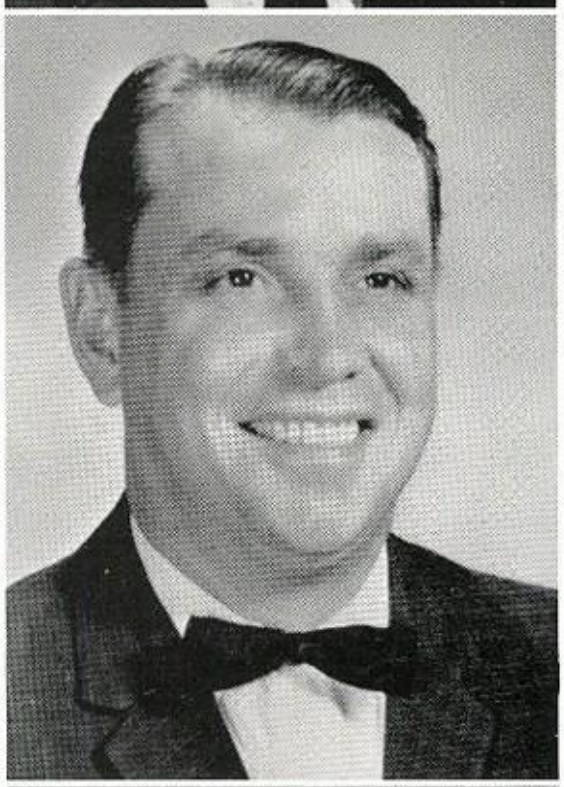

JAMES M. NOEL
Industrial Arts
Sophomore Sponsor
B. S.
North Texas State University

MISS FAYE HUDSON
English
Eighth Grade Sponsor
B. A.
M. A.
East Texas State College
North Texas State University
Texas Woman's University

Sincerely, Mrs. Hardison

MRS. REX HARDISON
English, Spanish
Freshman Sponsor
B. A.
East Texas State College

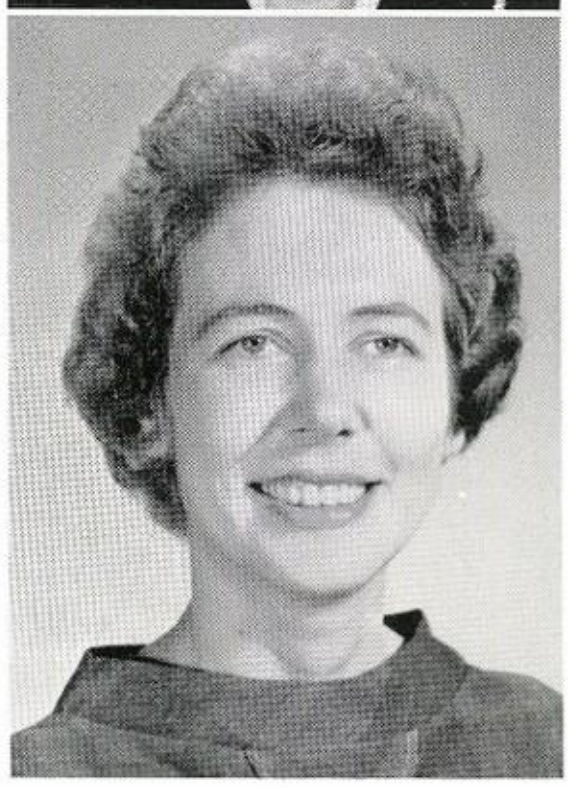

MRS. JOHN MISCHEN
English
Freshman Sponsor
B. A.
M. A.
Texas Western College

FACULTY

MRS. J. A. ROBISON
Speech, English
Junior Sponsor
B. S.
M. S.
Cocke School of Drama
Texas A & I

MRS. J. H. SKAGGS
English, Journalism
Senior Sponsor
B. A.
M. A.
Kidd Key College
Austin College
Texas Woman's University

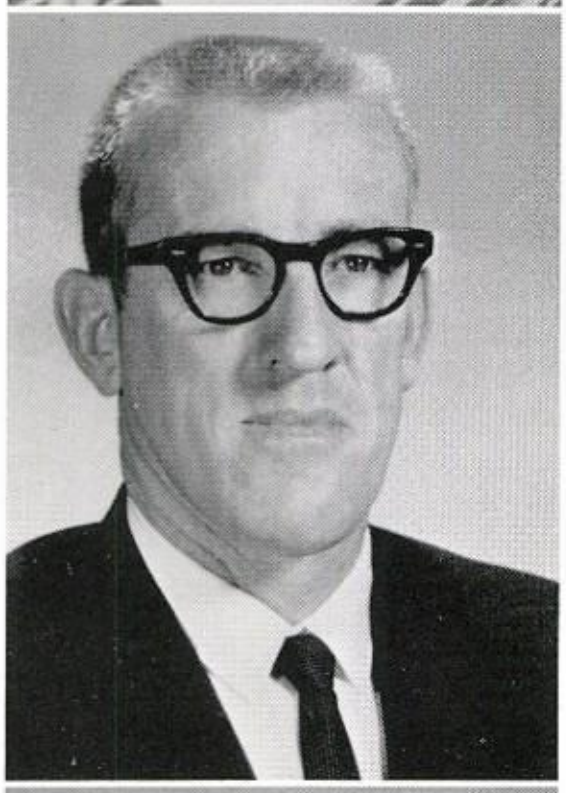

HAROLD M. COX
Social Studies
Senior Sponsor
B. S.
West Texas State College

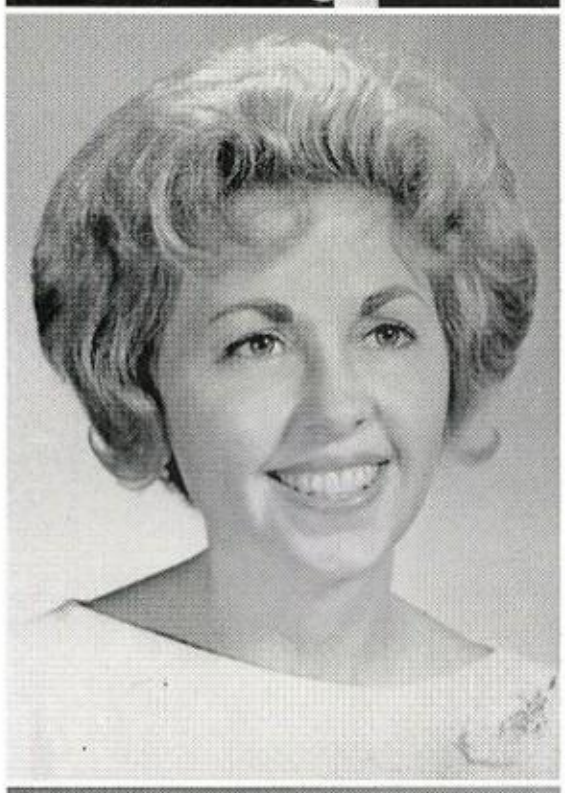

MRS. BILLY LEWIS
Social Studies
Sophomore Sponsor
B. A.
M. ED
East Texas State College

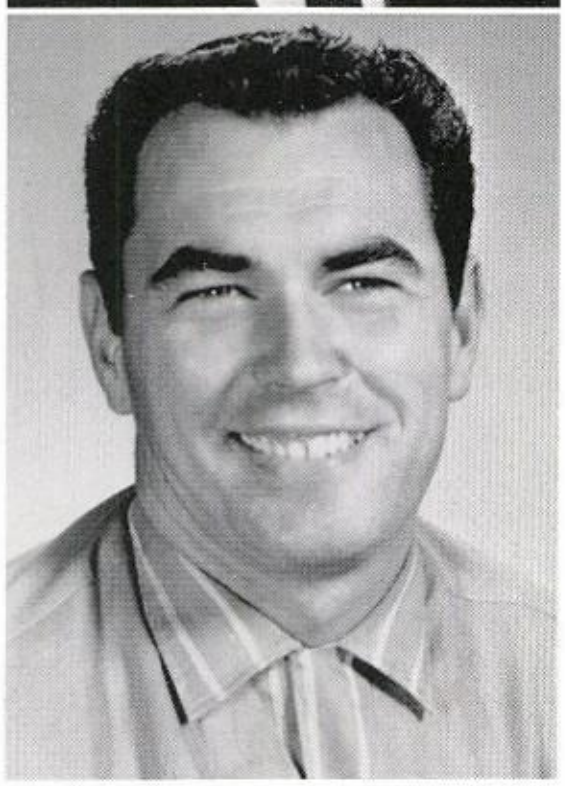

SHERMAN D. MILLENDER
Social Studies, Coach
Eighth Grade Sponsor
B. S.
North Texas State University

MRS. JIM HICKEY
Homemaking
Sophomore Sponsor
B. S.
North Texas State University

FACULTY

MRS. DON BOYD
Homemaking
Freshman Sponsor
B. S.
North Texas State University

MISS CLARA FRANCES MARTIN
Business
Junior Sponsor
B. A.
M. BE
Kilgore Junior College
North Texas State University

MRS. R. S. NEVELS
Business Assistant
B. S.
North Texas State University

MRS. HAROLD M. COX
Physical Education and Health
Girls' Coach
B. S.
Wayland Baptist College

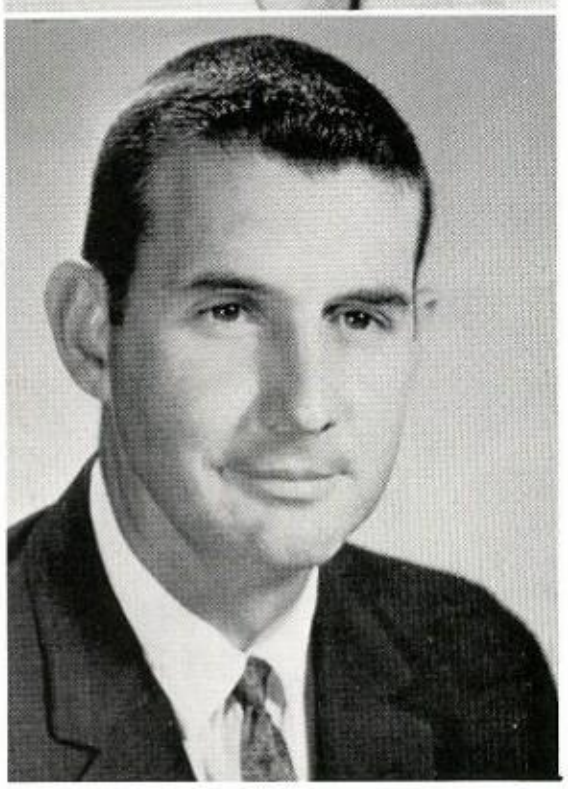

A. J. BRAZIL
Physical Education
Coach
B. A.
M. E.
Stephen F. Austin State College

SENIORS

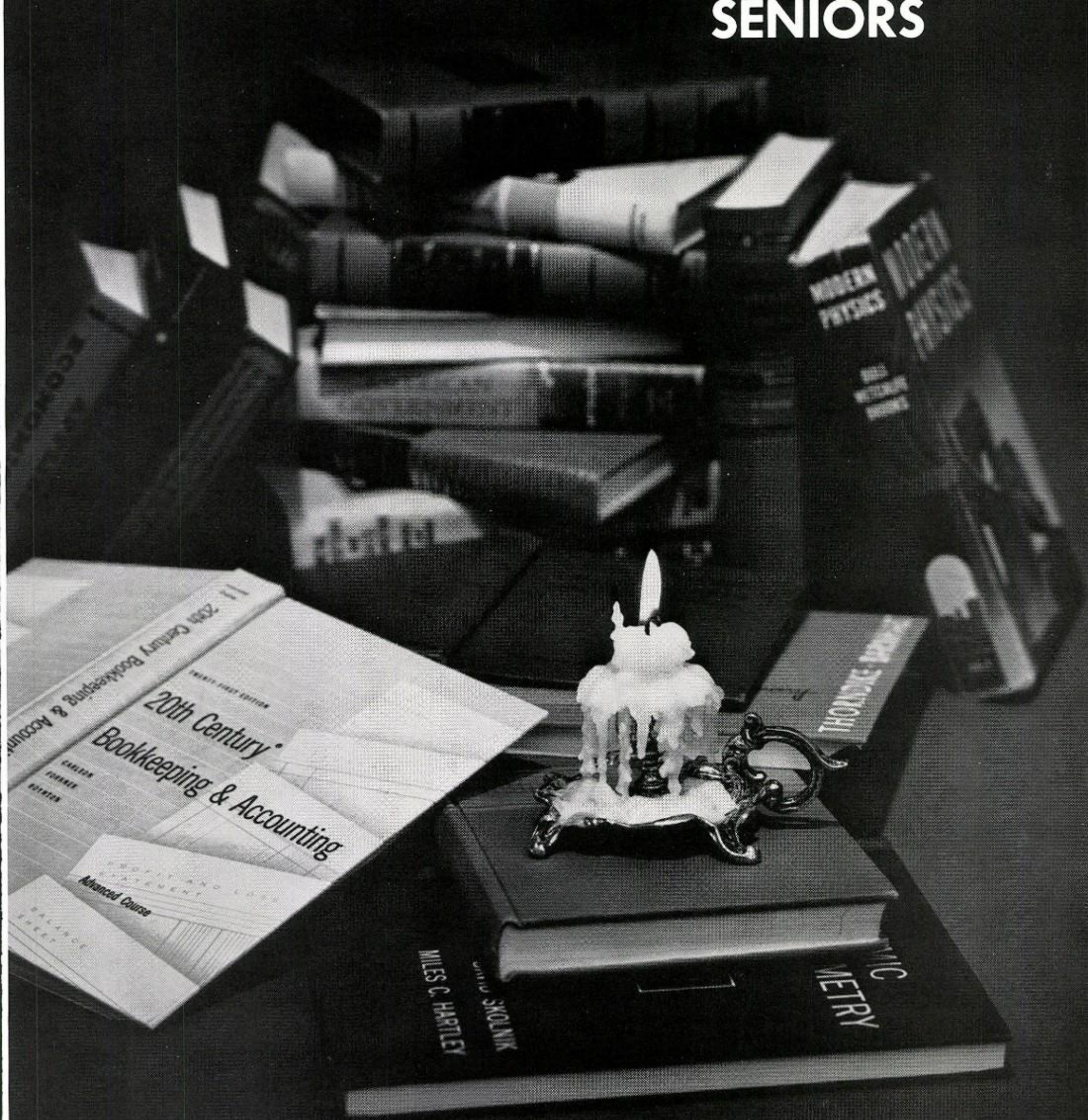
20th Century
Bookkeeping & Accounting
Advanced Course
MILES C. HARTLEY

SENIOR CLASS OFFICERS

President - JACKIE MAYFIELD
Vice-President - JIMMY FIELD
Secretary - DIANN LOBB
Treasurer - SUSAN PHELPS
Reporter - SUE GREGORY

SENIORS

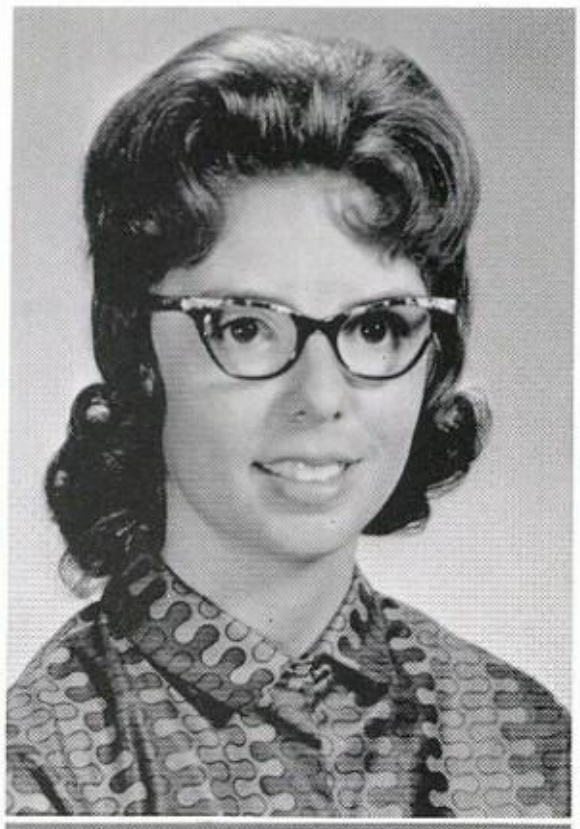

SUSAN VERA ANDERSON
Band; FBLA; FBLA Officer; Annual Staff; Junior Study Club; Study Club Officer; Honor Society; Class Prophet

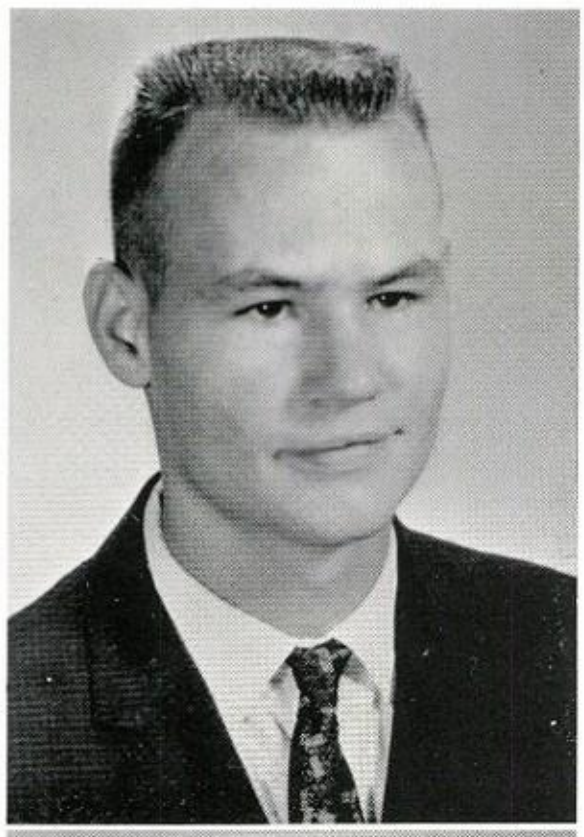

ALFRED RAY BOYDSTUN
F. F. A.

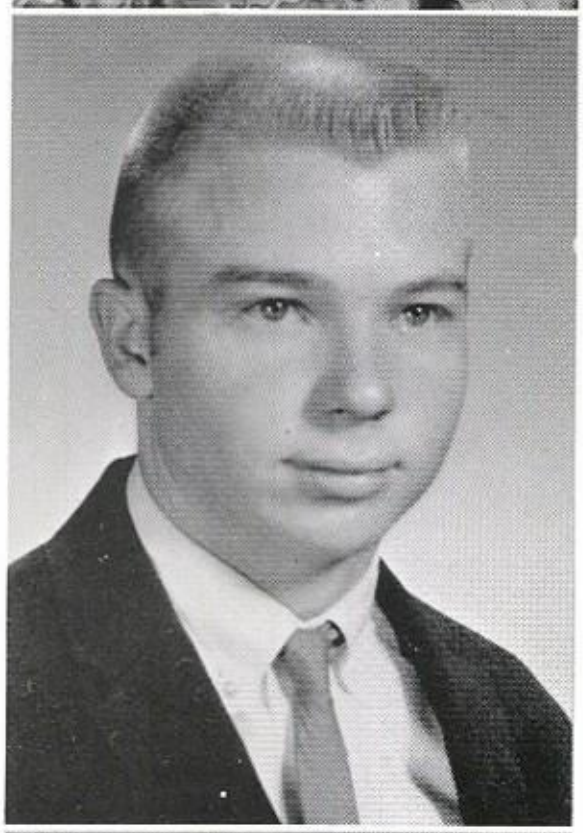

WILLIAM DAVID BRAZEAL
Football 2; All-District; Basketball 2; Track 3; F. F. A. 2

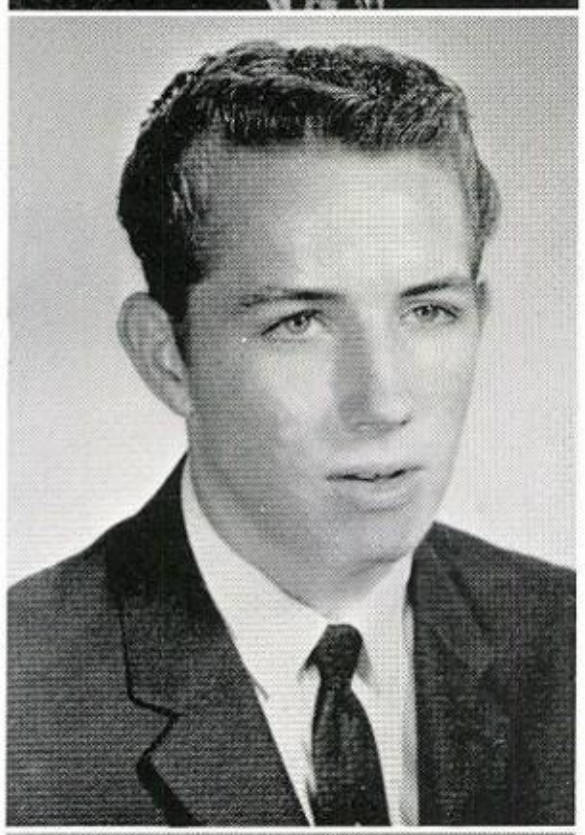

HORACE BRALEY
F. F. A. 3

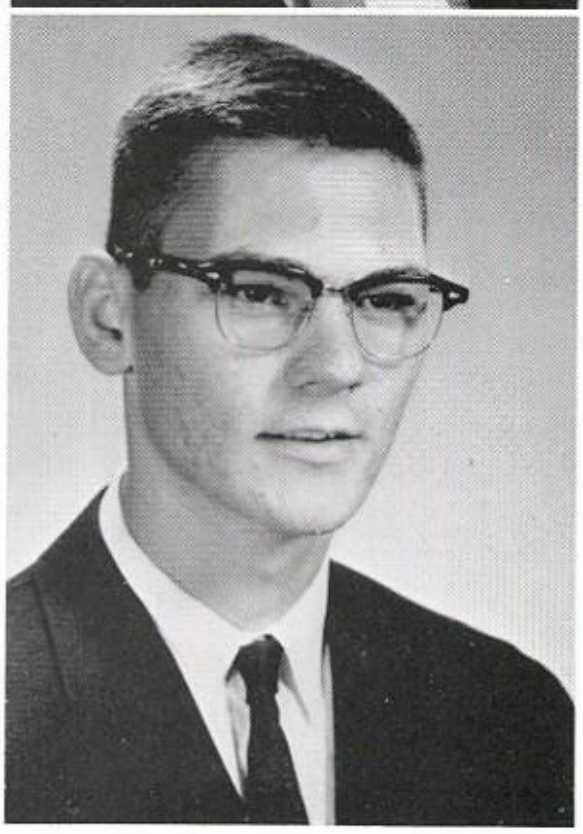

CURTIS JAMES CASHEN
Transfer: Science Club; Slide Rule

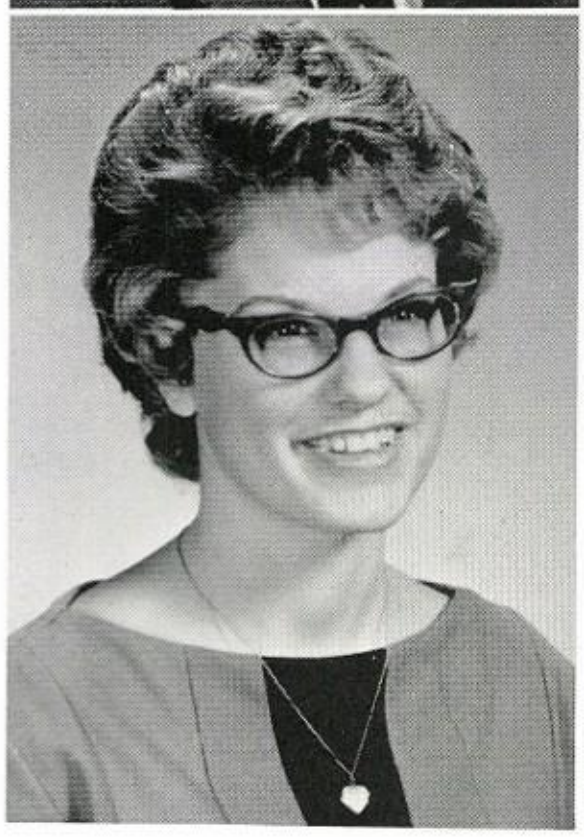

BARBARA JEAN CHANDLER
F. H. A. 3; FBLA

SENIORS

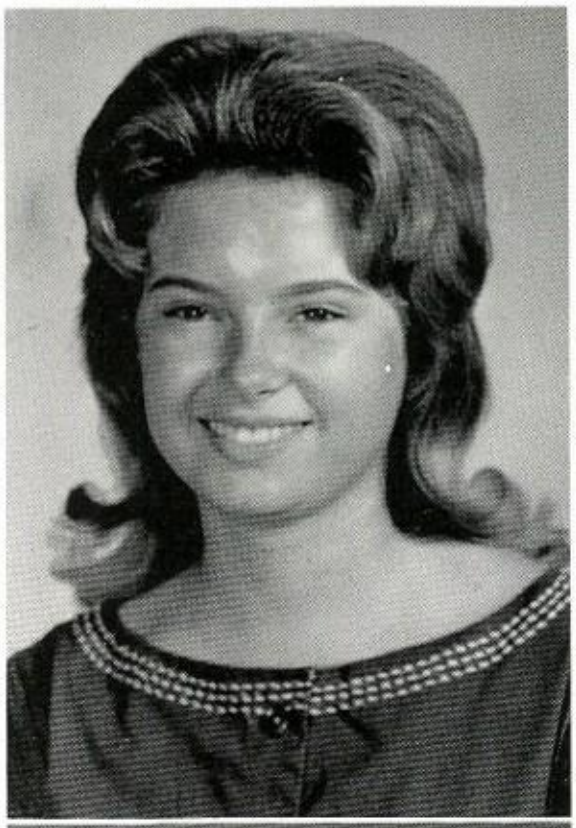

MARGARET ANN COWART
Transfer: Twirling Contest; Tennis; Secretary; F. H. A. 3; F. H. A. Officer; FBLA; Band 4; Drum Major; Study Club; Junior Play

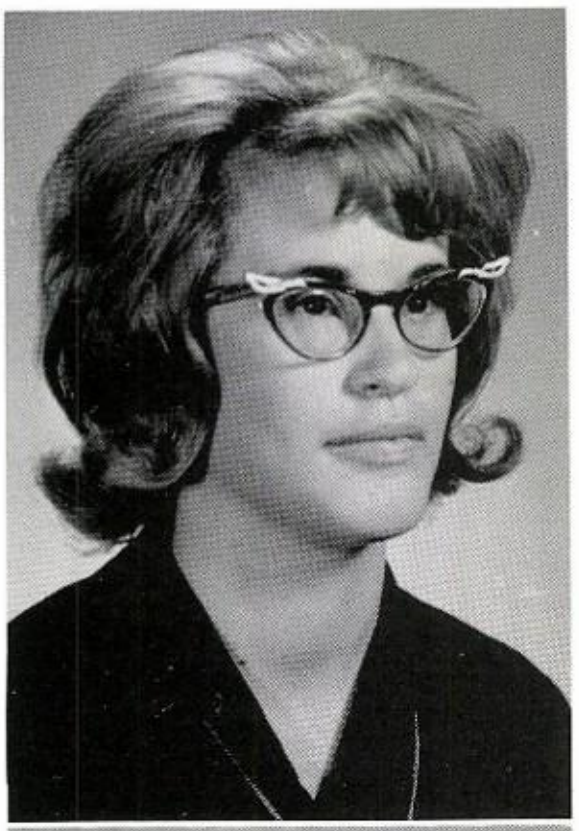

PATSY JANE DEAN
Band 4; F. H. A. 2; F. H. A. Officer; FBLA; Junior Red Cross; Stage Band; Band Officer

LINDA KAY DENT
F. H. A. 3; FBLA

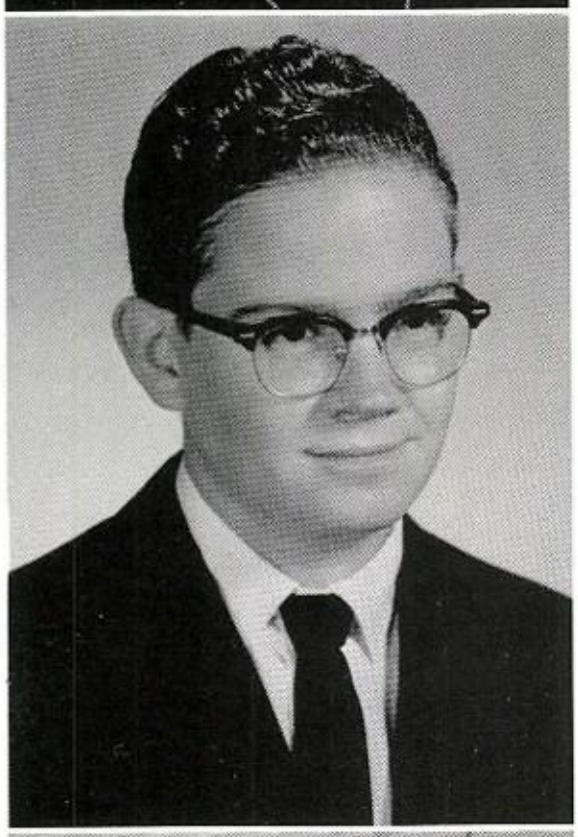

DAVID RONALD EVANS
Band 8; National Educational Development Test Award Two Years; Junior Play; Annual Staff; Paper Staff; Science Club; Photography Club

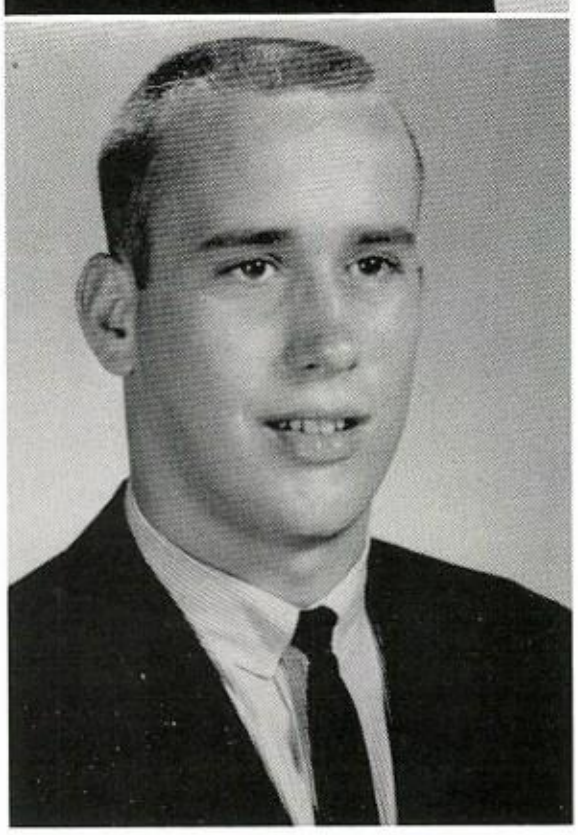

JAMES WILSON FIELD
Football 4; All-District '61-'62; Basketball 2; Baseball 4; P. T. A. Representative; Class Officer; Science Club; Fire Staff; Junior Rotarian; Football Captain; Volleyball

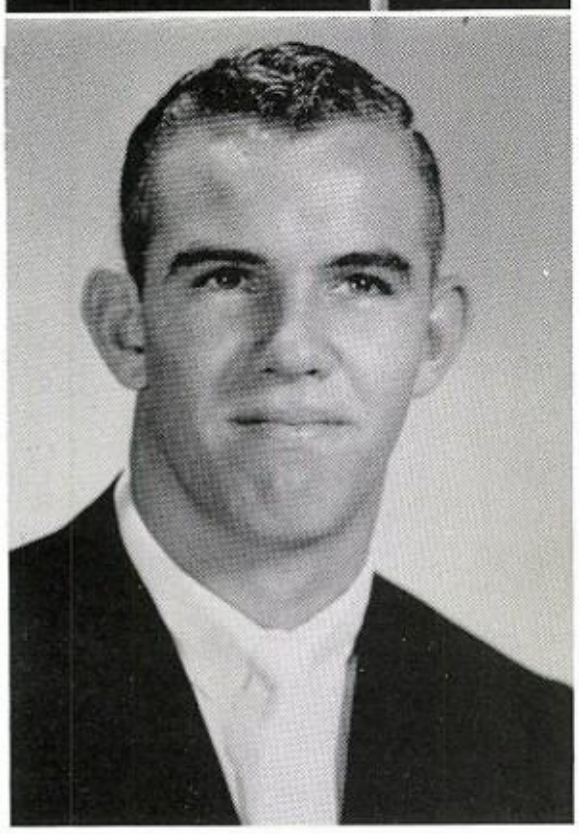

EDDIE GLEN FUNDERBURGH III
Football 3; Track; "B" Basketball; F. F. A. 2; Volleyball

SENIORS

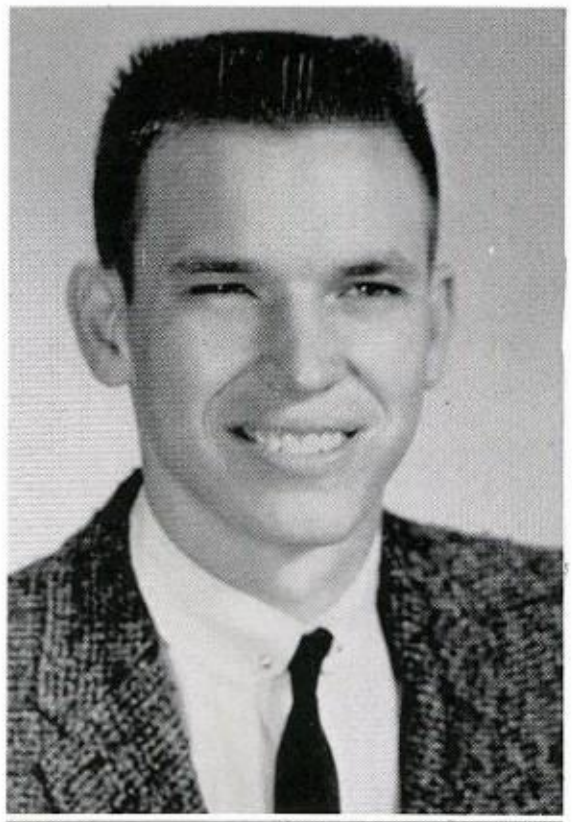

GERALD WAYNE GIBSON
F. F. A. 2; Football 2; Basketball 2; Track 2

MARCELLA ANN GILBERT
F. H. A. 3; FBLA

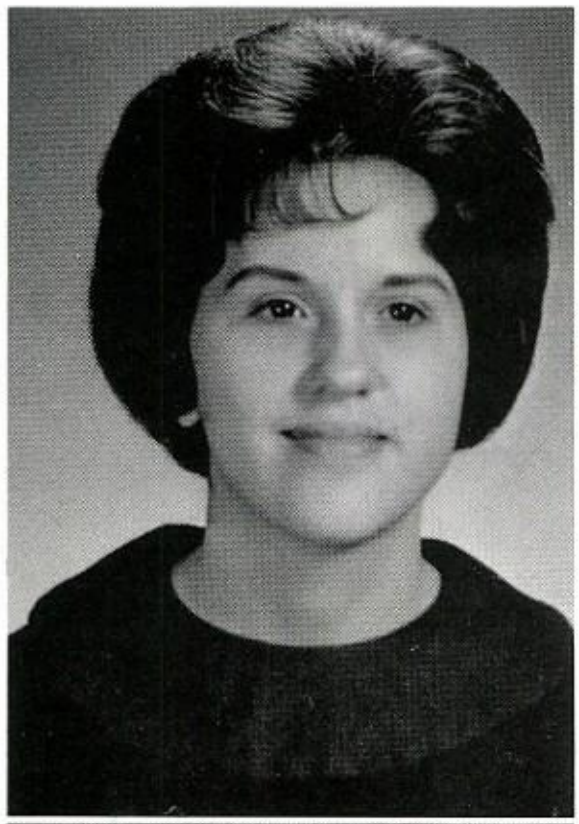

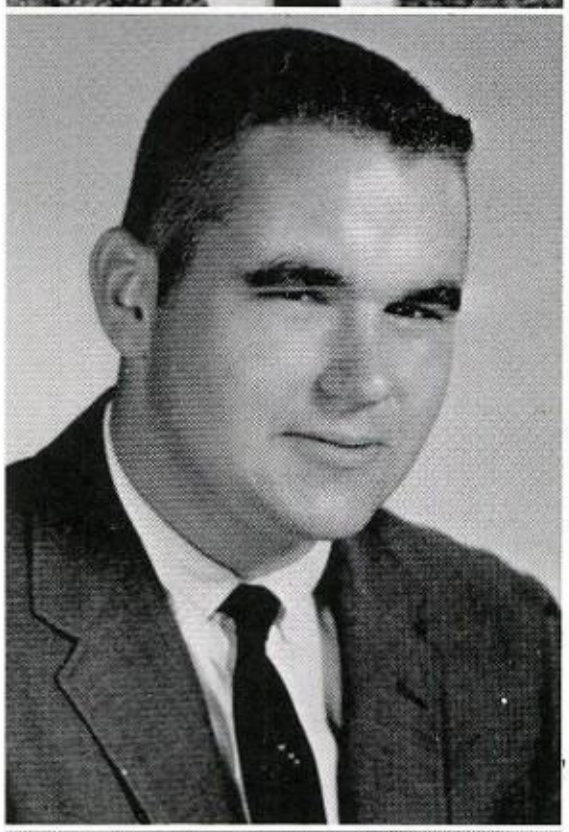

KENT MACY GORDON
Football 2; F. F. A.; F. F. A. Award; M. A. A. Award; Junior Play

VIRGINIA SUE GREGORY
Cheerleader; Class Favorite; Junior Red Cross; Study Club; Basketball Manager; Football Sweetheart; F. F. A. Sweetheart; All-School Favorite; Most Beautiful Senior Girl; FBLA; Class Officer; Basketball

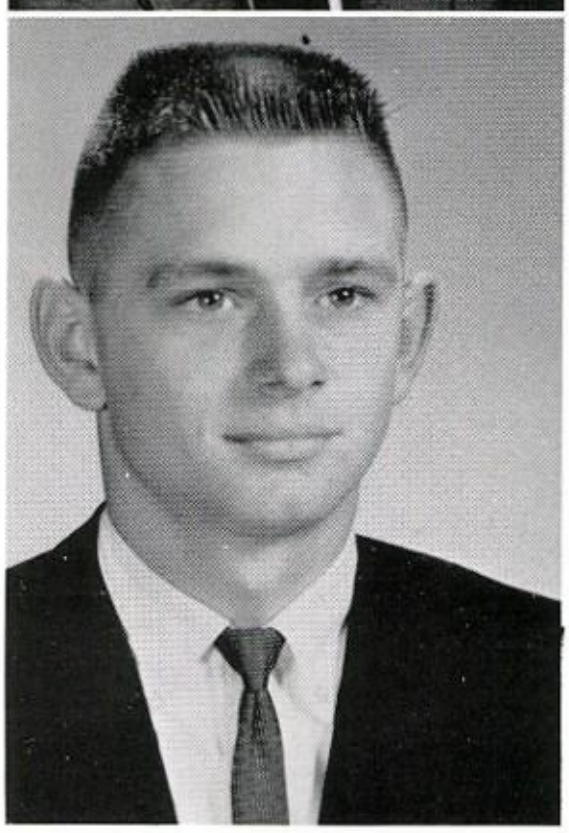

THOMAS WALKER GRIFFIN
Band; F. F. A.; F. F. A. Officer; District Officer of F. F. A.

THOMAS RAY GRIZZLE
F. F. A.; F. F. A. Treasurer; F. F. A. Secretary; Junior Rotarian

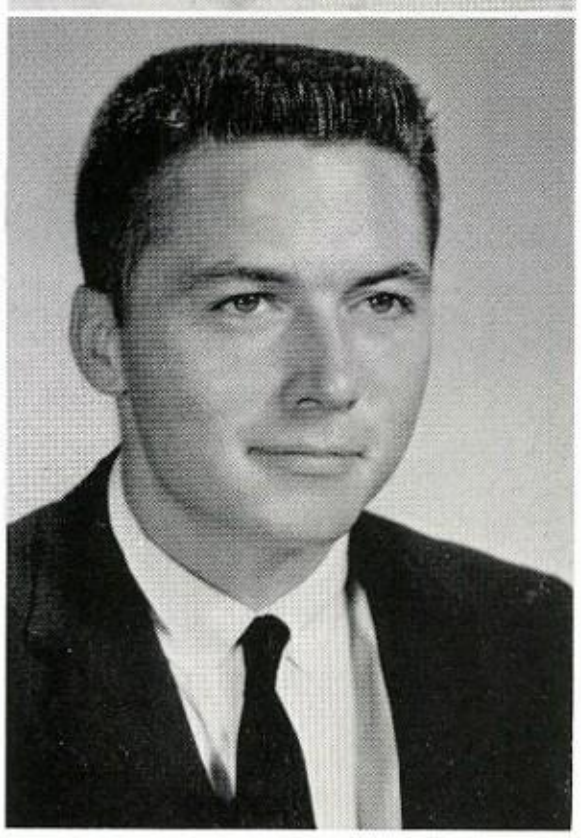

SENIORS

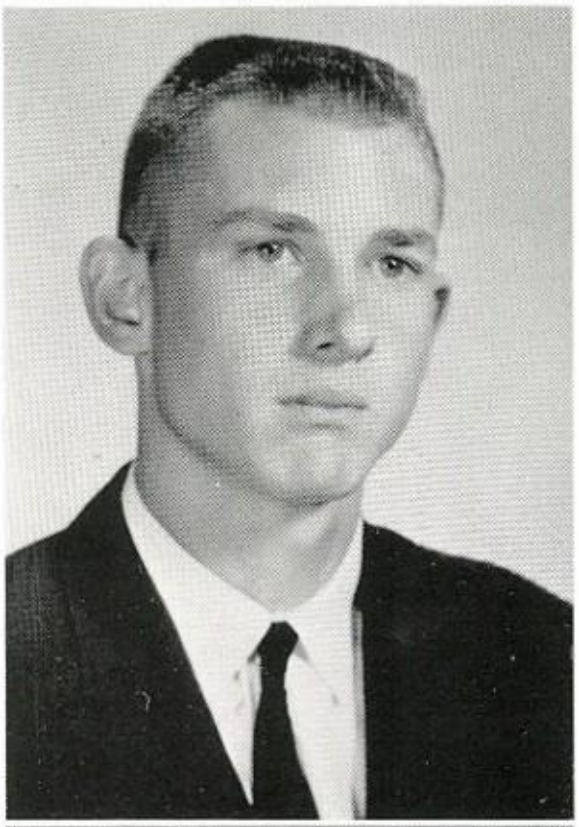

EDDIE RAY HAGGARD
F. F. A.; F. F. A. Officer; Junior Rotarian; FBLA; F. H. A. Sweetheart

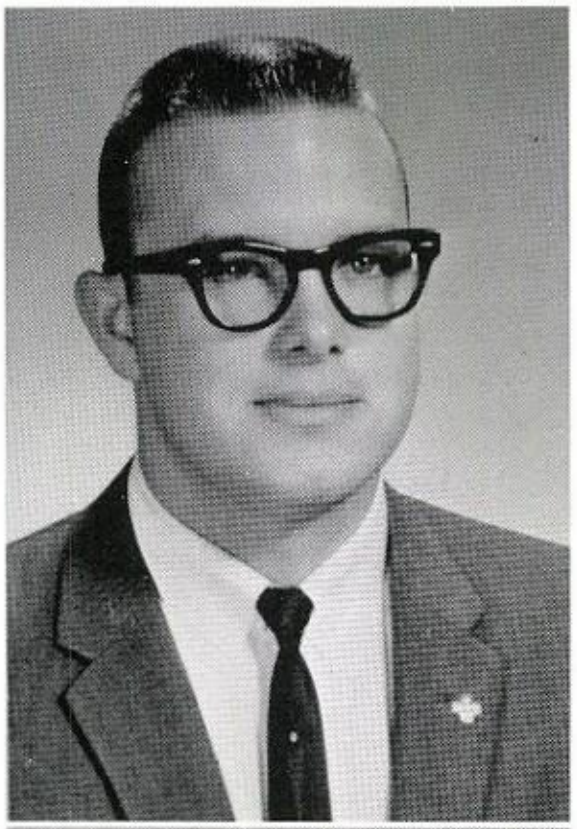

JAMES DUANE HAMILTON
Football 2; Shot and Discus; Science Club; Science Club Officer; Junior Play; Senior Class Historian; Slide Rule; Photography Club

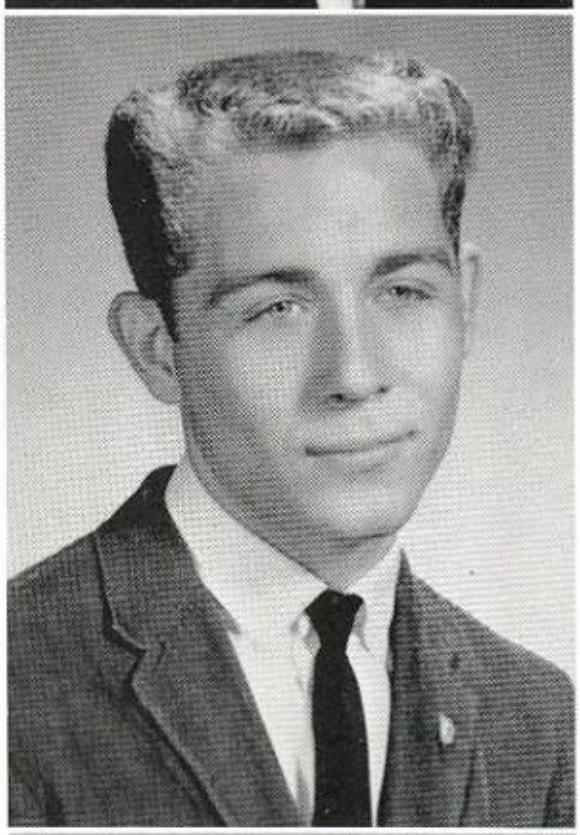

CLYDE VERNON HARTLINE, JR.
Band 4; Band Officer; Band Uniform Manager; Student Representative; P. T. A. Representative; Most Talented Senior Boy; American Legion Award; Honor Society; Thespian Society; Dramatic Award; Assistant Drum Major; Science Club; Slide Rule

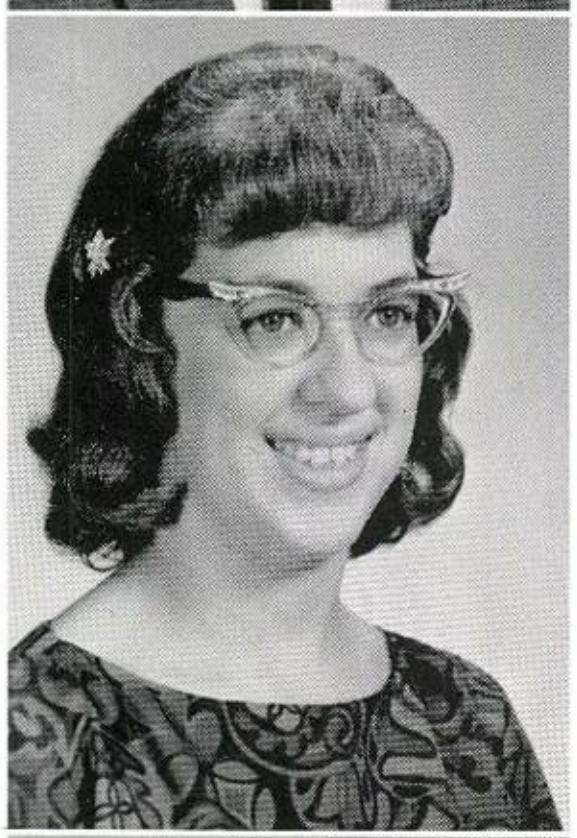

LETHA LOUISE HARTLINE
F. H. A. Officer; FBLA; Junior Red Cross; FBLA Officer

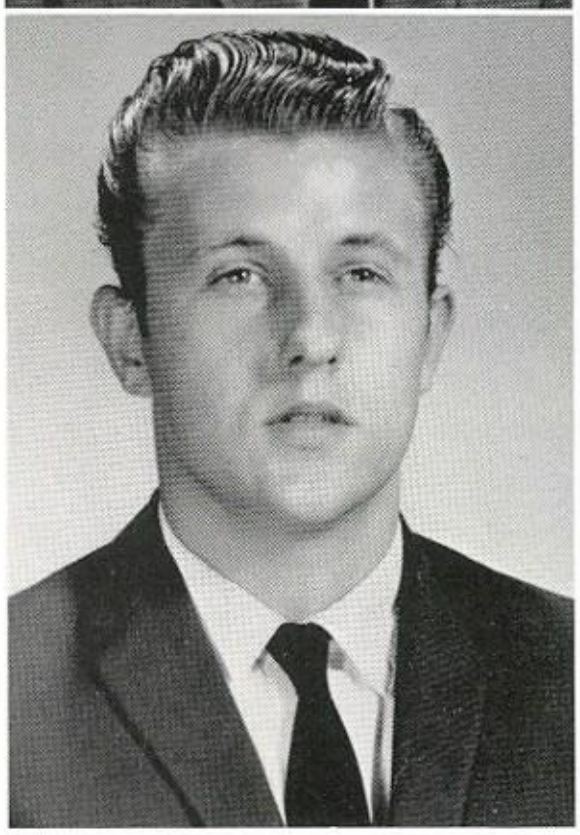

CARL WESLEY HENDRIK

JACKIE RAY HINTON
F. F. A. 3; F. F. A. Historian; Basketball; Slide Rule

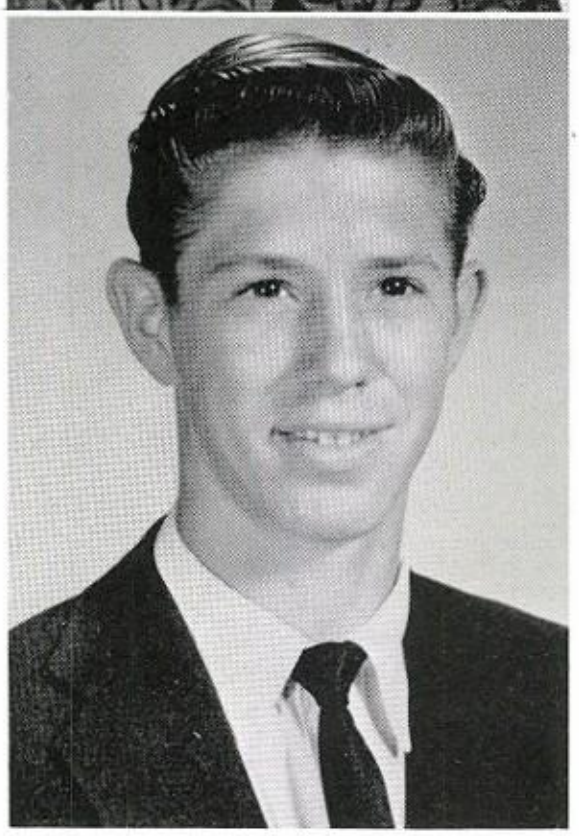

SENIORS

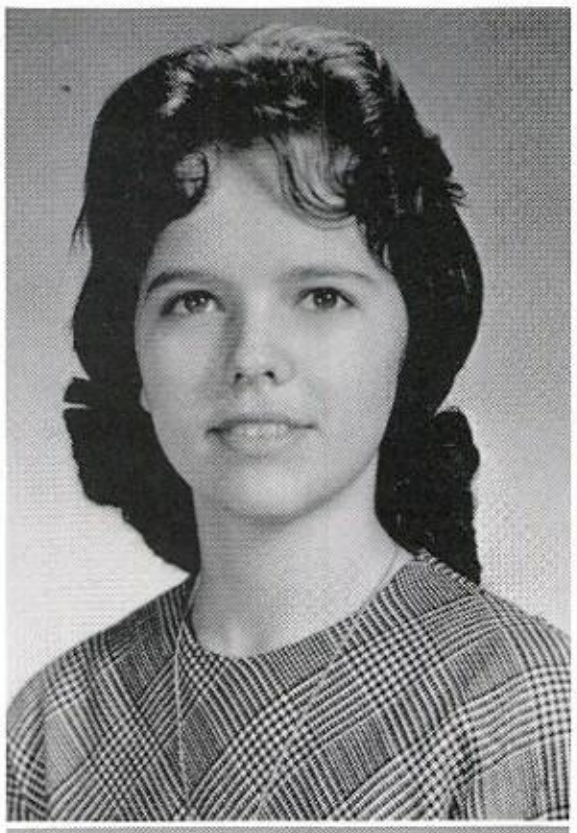

LINDA D-ANN HOING
Transfer: Band 3; Class Officer; Class Favorite; Majorette; F. H. A.; Study Club; Honor Society; Thespian Society; Band Officer

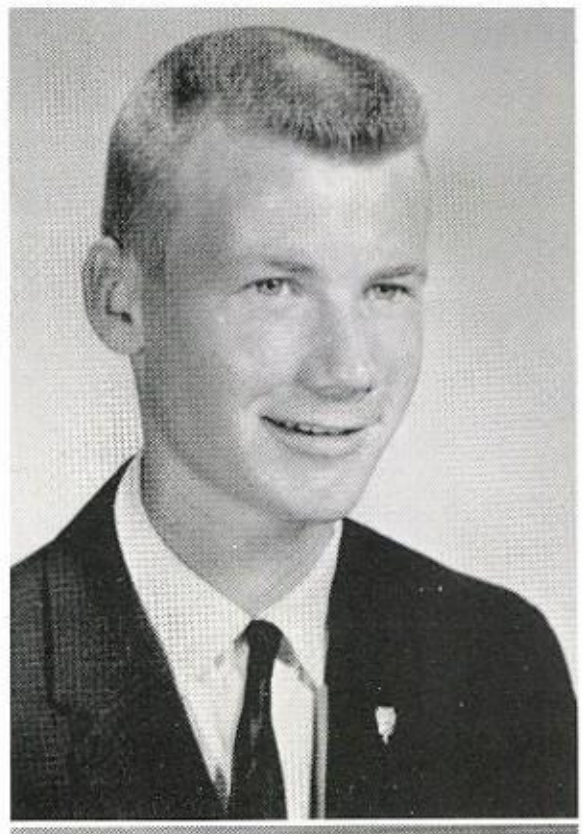

HAROLD DAVID KENNEDY
Band 8; Basketball; Baseball; Honor Society; Science Club; U. I. L. Music Solo Award; Stage Band; Slide Rule; All-Region Band

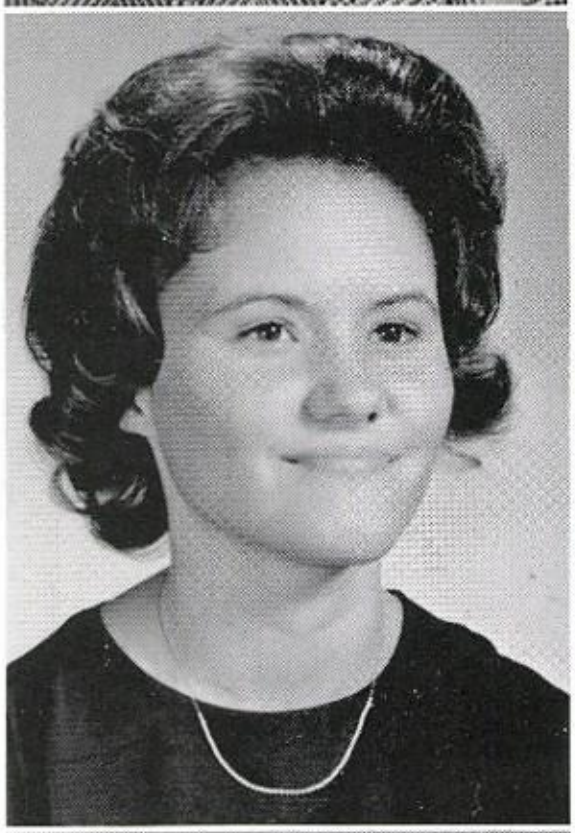

TREASURE ANN LANGFORD
Junior Red Cross; Study Club; Honor Society; FBLA President; Thespian Society President; State Poetry Award; Most Talented Girl; Junior Play; One Act Play; F. H. A. Officer; F. T. A.

CAROL SUE LESTER
Library Assistant; FBLA

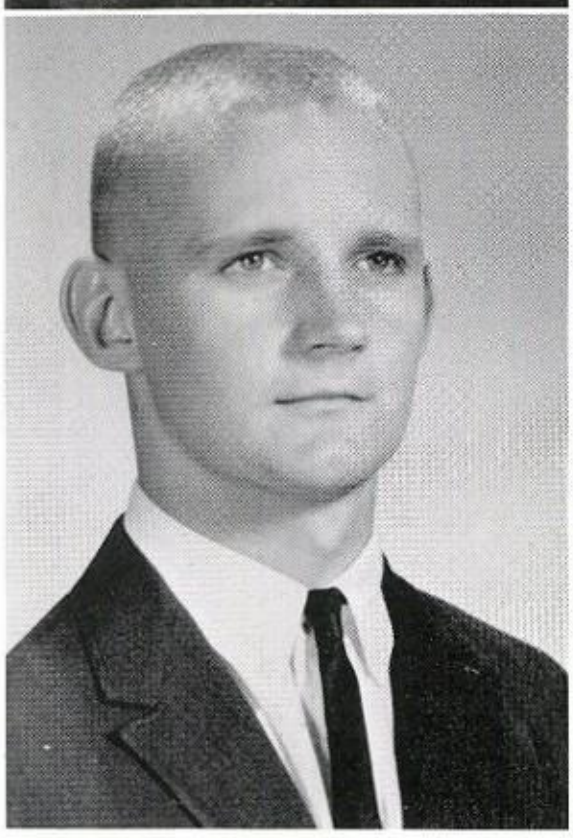

GLENN STANLEY LEWANDOS
Baseball; FBLA; Class Officer; Scholastic Honor Pin; NEDT Test Award; Honor Society; Thespian Society Vice-President; Class Prophet; Slide Rule

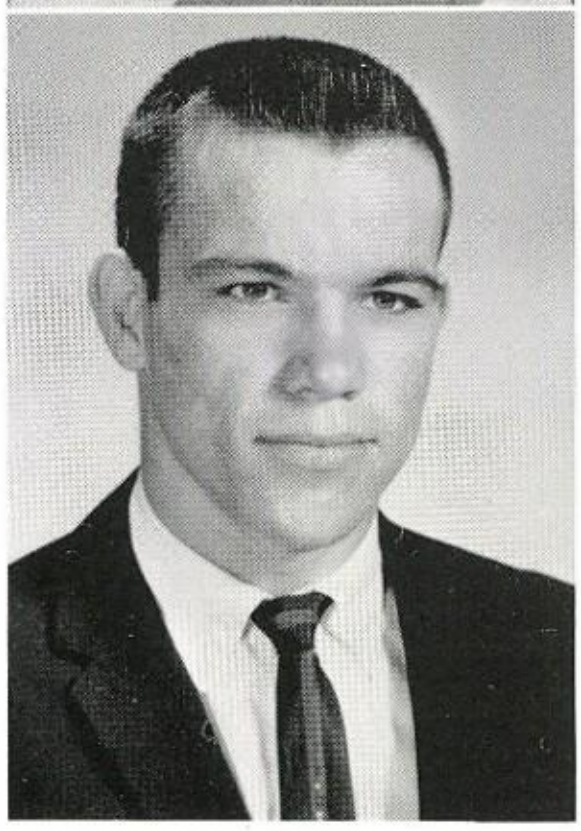

JOHNNY GLEN LEWIS
Football; Baseball; Basketball; Track; Volleyball; Football Captain; Best Athlete; Annual Staff; Paper Staff

SENIORS

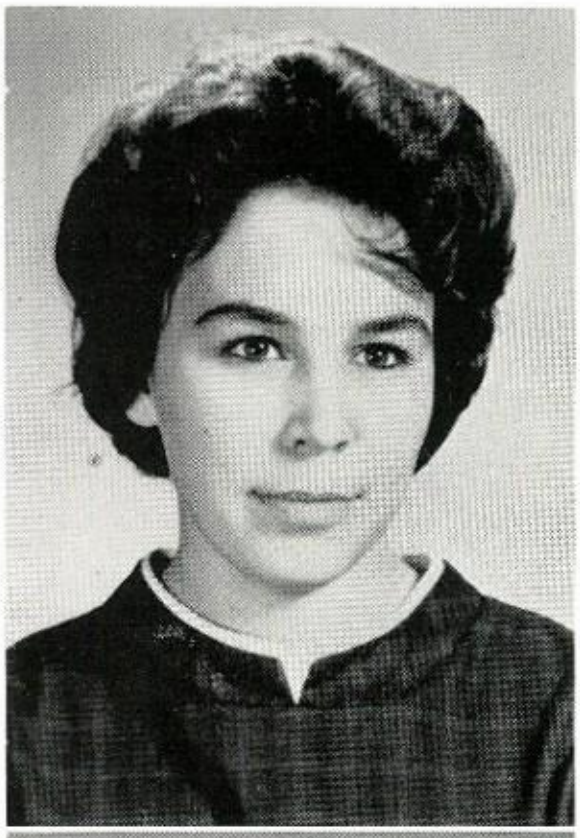

BETSY LOADER
Basketball Manager; Basketball; Class Officer; FBLA; Study Club; Annual Staff; Paper Staff; Junior Red Cross; Thespian Society; Wittiest Girl; Junior Play; F. T. A.

DIANN LOBB
FBLA District Officer; F. H. A. Officer; Band Officer; Honor Society; Junior Red Cross; Study Club President; Best All-Around Girl; Class Historian; Fire Staff; D. A. R. Award; Junior Play; Fire Staff

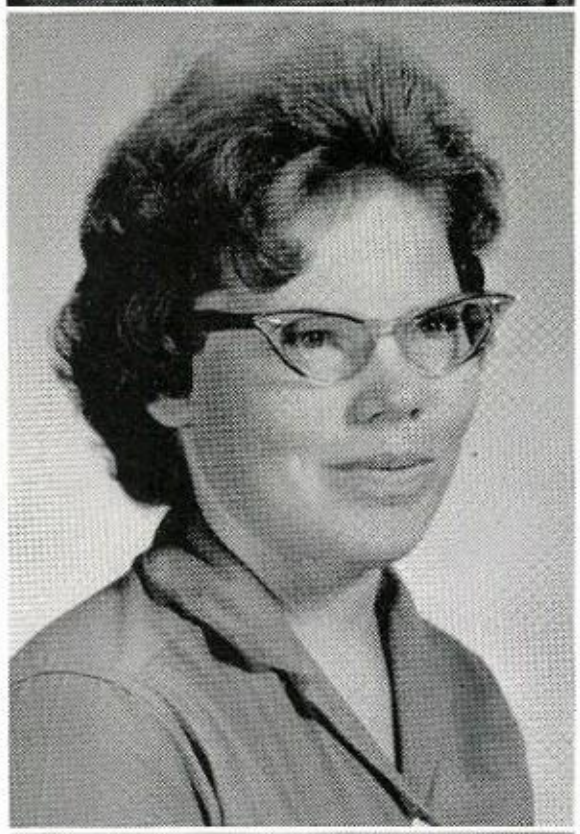

GERALDENE MALONEY
Library Assistant; Honor Society; FBLA

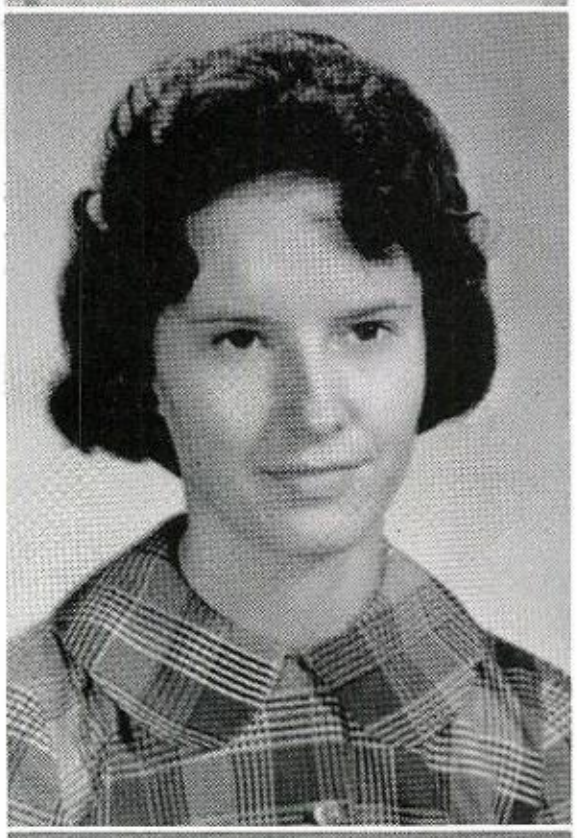

BARBARA CAROL MATHEWS
Class Officer; F. H. A. Officer; Jr. H. M. Degree; Math, Citizenship Awards; FBLA Officer; Honor Society; Bagwill Award; Annual Staff; Paper Staff; Basketball Manager

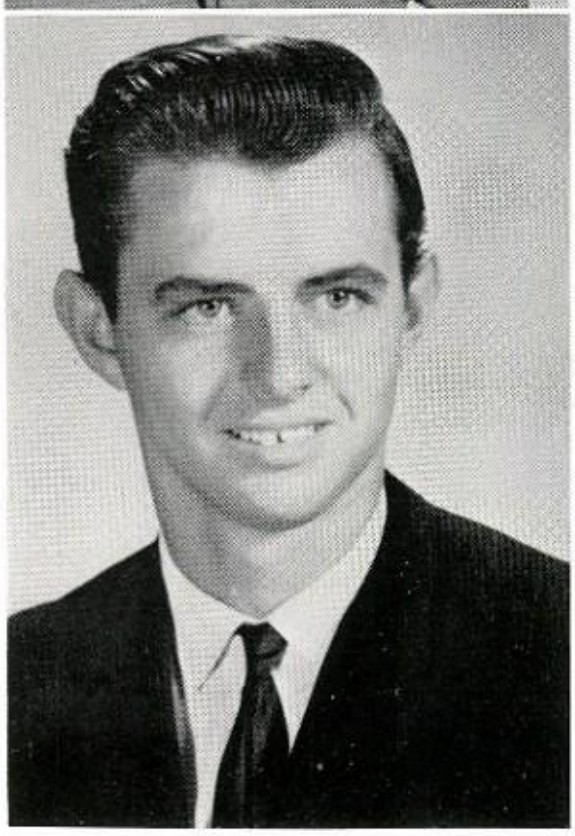

JOE RAY MAYES
Basketball; Baseball 2; Track; Slide Rule; Science Club

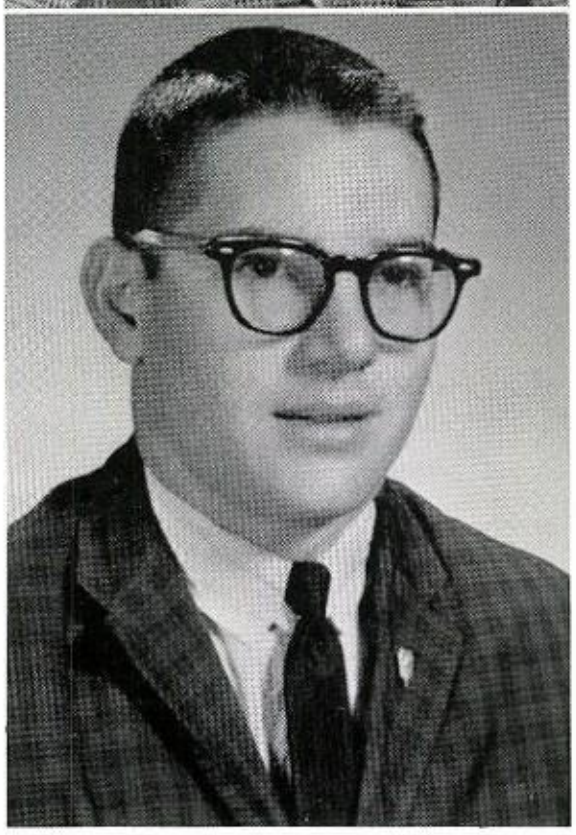

JACKIE RUSSELL MAYFIELD
Football 3; Basketball; Baseball; Class President; Junior Rotarian; Junior Favorite; Senior Favorite; All-School Favorite; Fire Chief; Football Captain; Honor Society

SENIORS

WILBURN WESLEY MAYNOR
F. F. A. 2

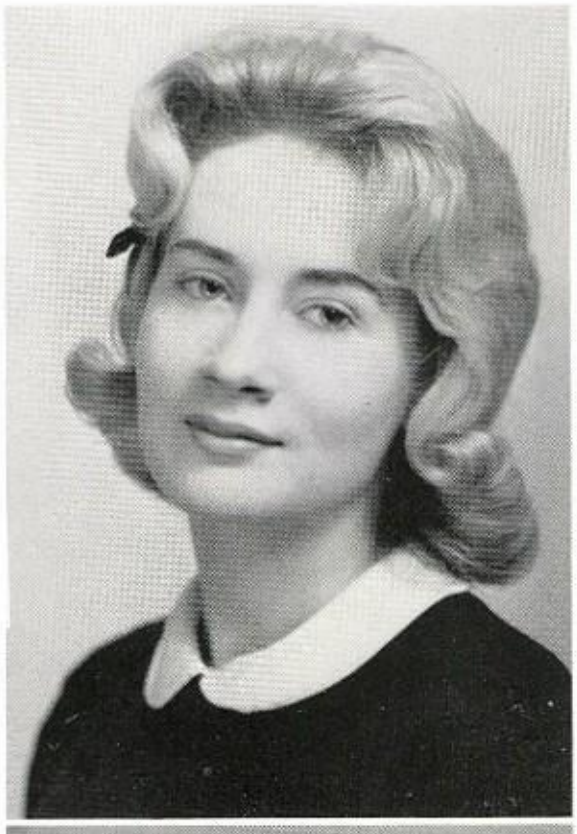

DIANE CECILE McCOLLUM
FBLA Officer; F. H. A.; Study Club Officer; Senior Class Will; Annual Staff; Paper Staff

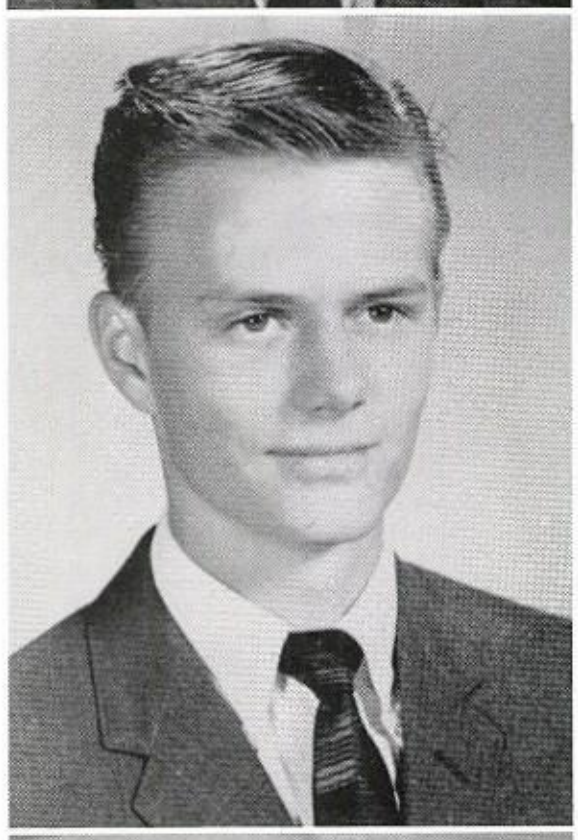

WILLIAM BROWN MILLER IV
Rifle Team; Honor Guard; Thespian Society Officer; Wittiest Senior Boy; Class Officer

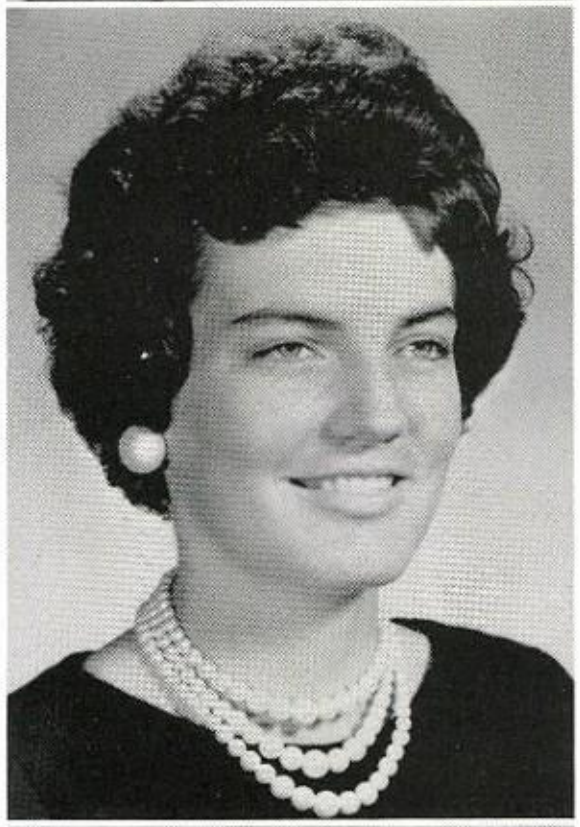

DIANNE ROCHELLE MURRAY
Band 5; Featured Twirler 2; Majorette; FBLA; F. H. A. 2; Stage Band; F. T. A.

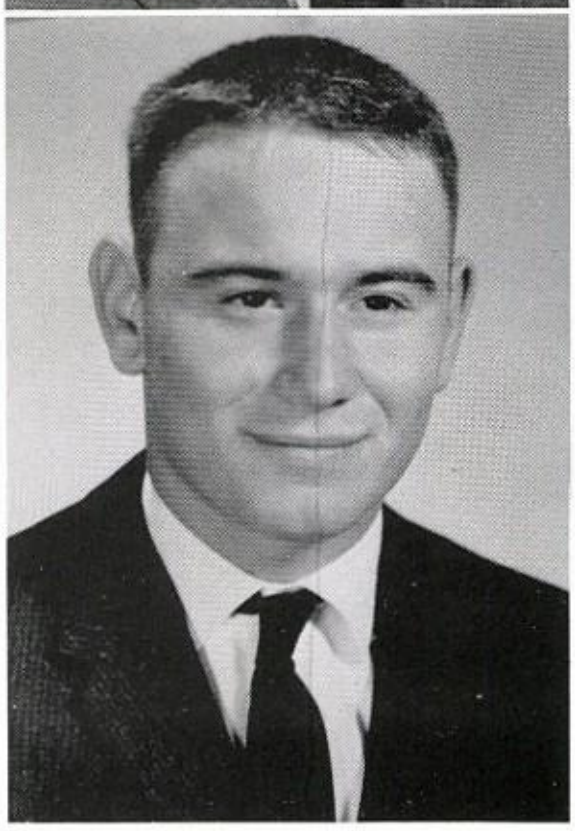

JAMES LEON NELSON
"B" Football; "A" Football; F. F. A. 3; Parliamentarian 2; Reporter 3; Fire Staff; Annual Staff; Paper Staff

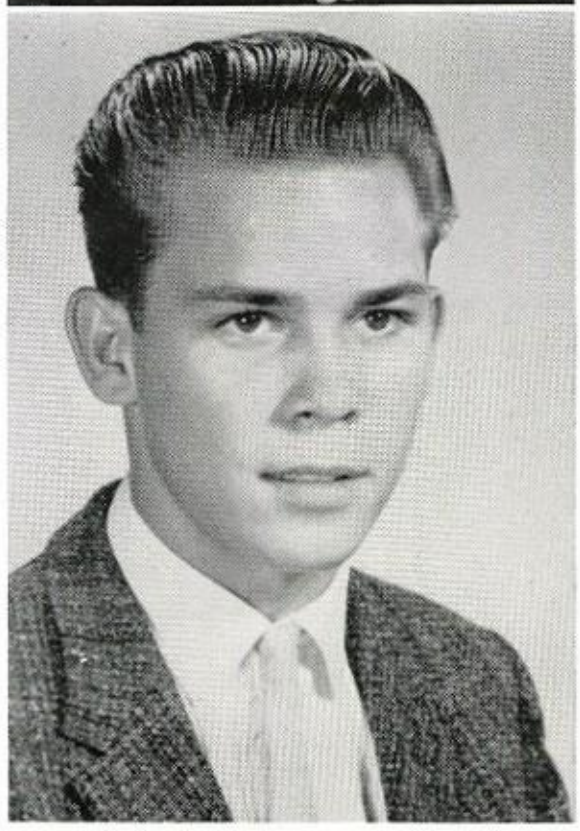

LEONARD FRANKLIN OWEN, JR.
Basketball; Track; Senior Class Will; FBLA

SENIORS

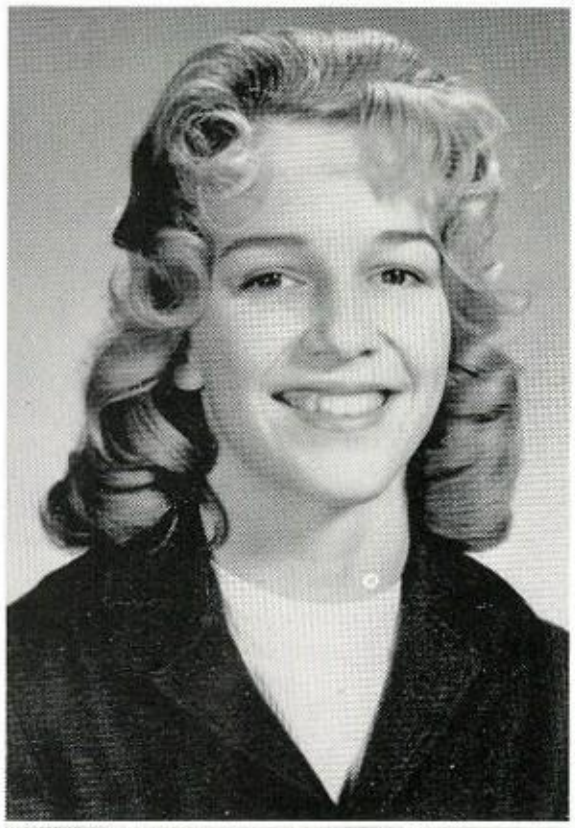

SUSAN JANE PHELPS
Study Club; Cheerleader; FBLA District V Treasurer; F. H. A.; Class Officer; Basketball; Junior Class Favorite; Senior Favorite; Thespian Society; Annual Staff; Paper Staff; F. T. A. Officer

JUDY ANNETTE PRINCE
F. H. A. 3; FBLA 2; Band 4; Stage Band; F. T. A.; Office Assistant

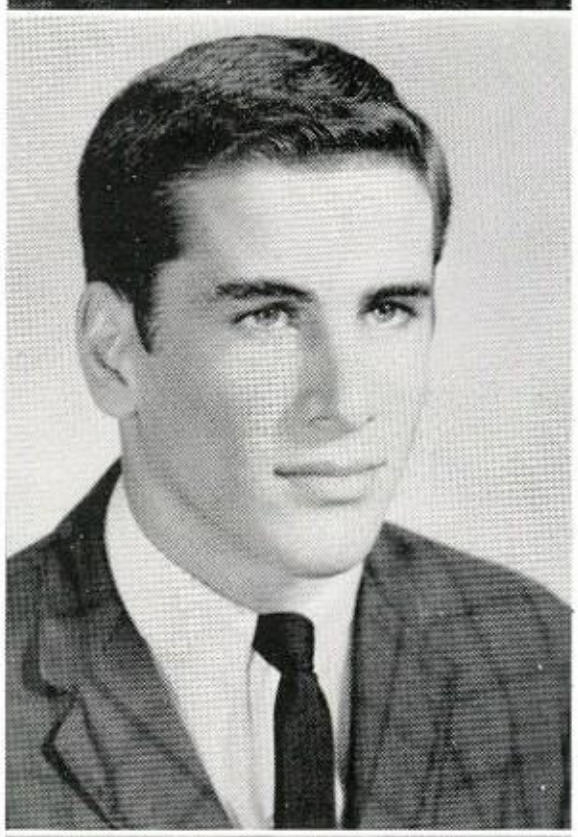

WILLIAM DAVID PRINCE
Football 4; Basketball 3; Track 2; Volleyball; F. F. A. 2; FBLA; Fire Staff

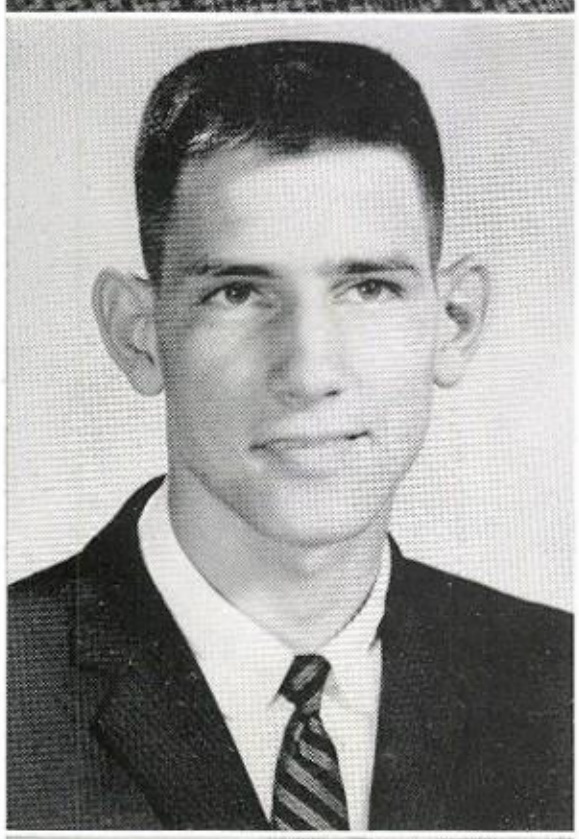

CHARLES RAY REED
F. F. A.; F. F. A. Officer; Basketball

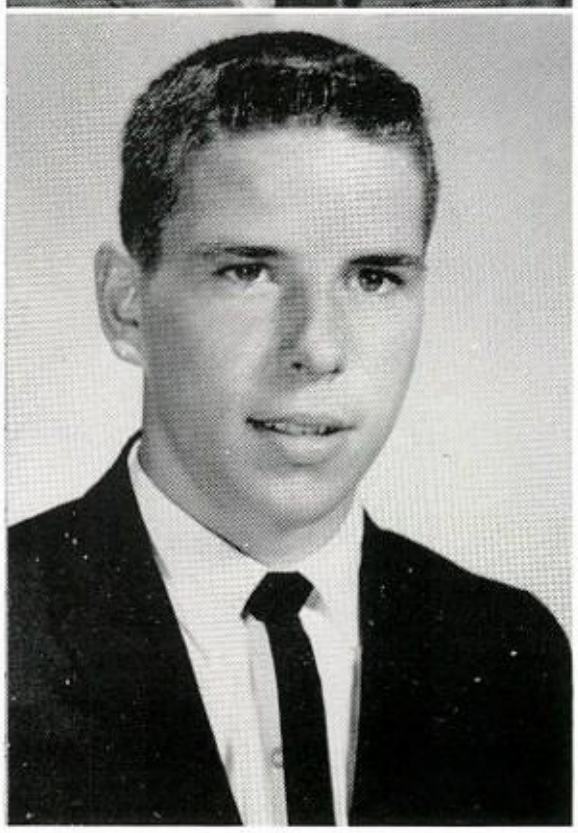

LONNY VERTRIES RICHARDSON
Band 5; Honor Society; U. I. L. Music Ensemble Award; FBLA; Stage Band; Science Club; Slide Rule

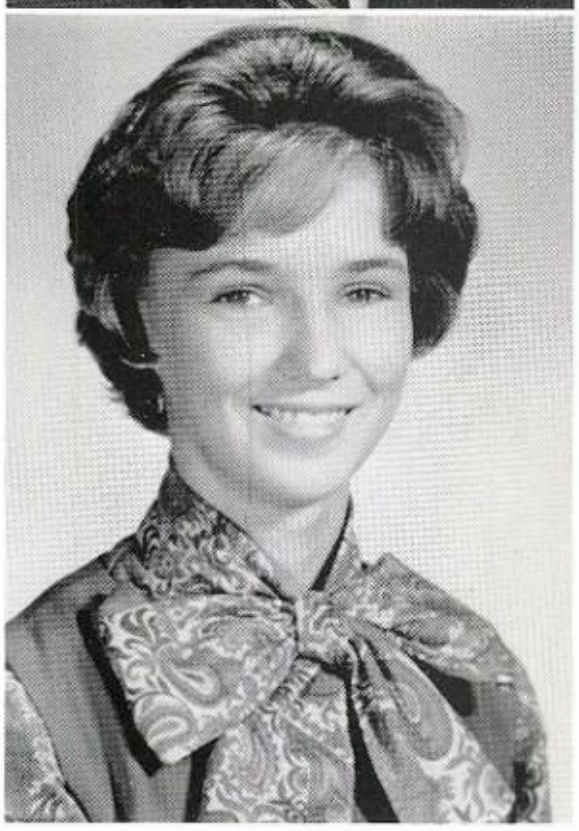

REBECCA ANN ROBINSON
Honor Society; FBLA; F. H. A.; Band 4; P. T. A. Award 2; Junior Red Cross; Study Club; Thespian Society; Junior Play; Dramatic Award; F. T. A.; Upper One Per Cent NEDT Test; Upper Two Per Cent Test

SENIORS

ROSEMARY ROGERS
Library Assistant 2; F. H. A. 2; Study Club; FBLA; Thespian Society; Junior Red Cross; One Act Play; Annual Staff; Paper Staff; Science Club; F. T. A.; Study Club Officer

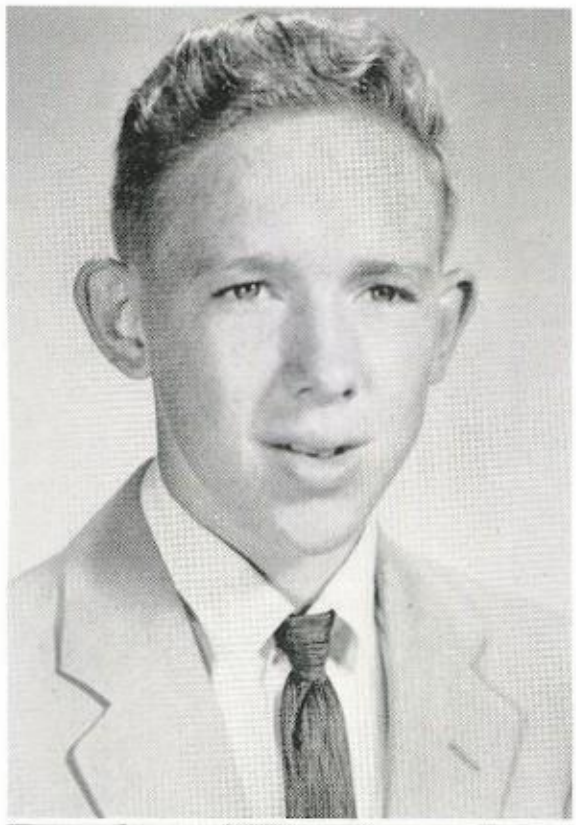

PAUL DENZIL SENTER

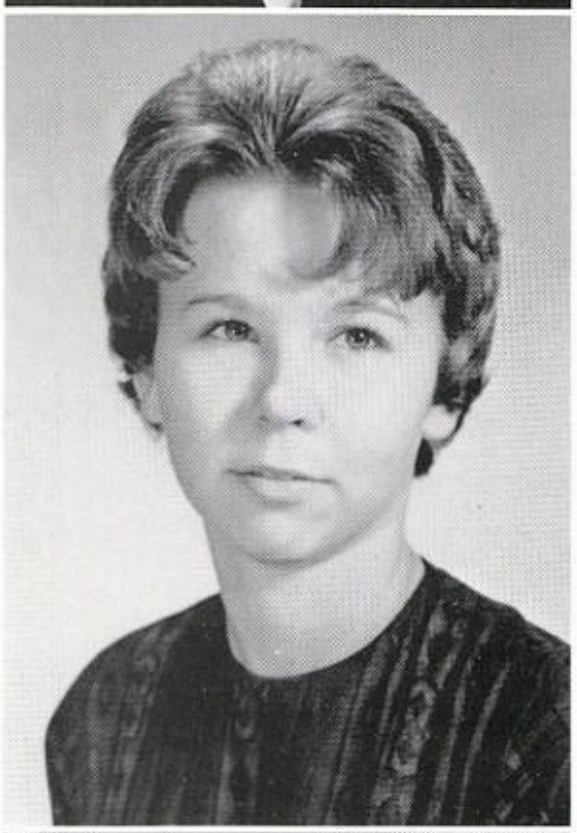

SHIRLEY JEAN SCOTT
Transfer: F. H. A.; Pep Club; Kayettes

LINDA KAY SHERRILL
Band 5; F. H. A.; Junior Degree; Chapter Degree; FBLA; Junior Red Cross; Study Club; Annual Staff; Paper Staff

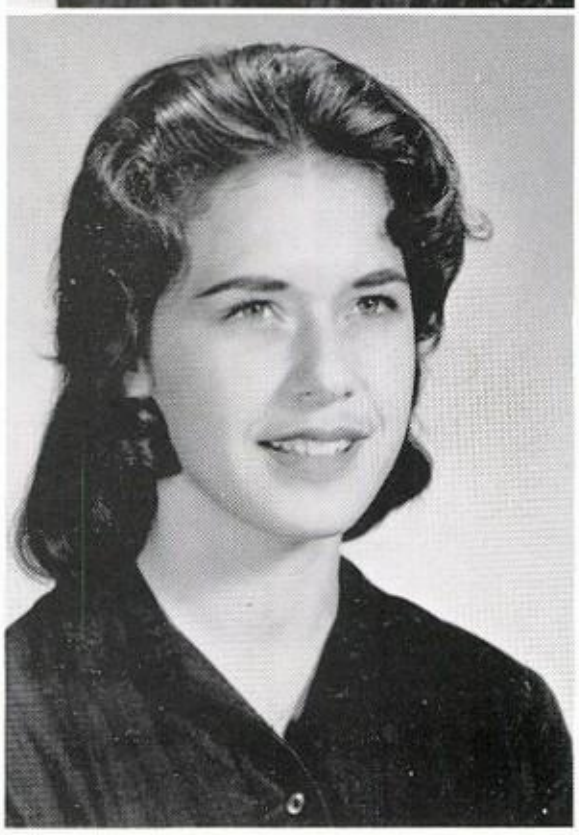

TIMANDA CAROL SHIELDS
F. H. A. 3; FBLA 2; Basketball 3

JUDY CARNELL SHOCKEY
F. H. A.; FBLA 2; Junior Red Cross; Study Club

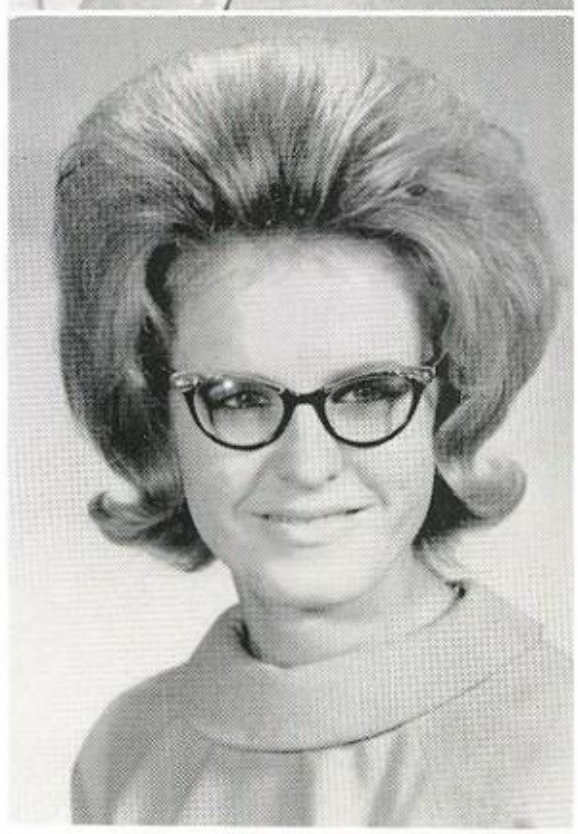

SENIORS

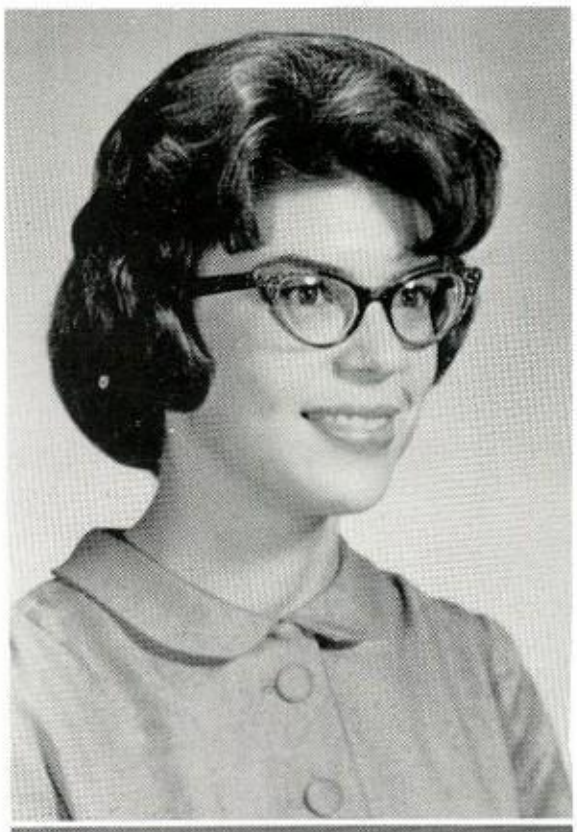

WANDA RUTH SKAGGS
Study Club; Honor Society; F. H. A.; FBLA Officer; Junior Red Cross; English Award 2; Spanish Award 2; Social Science Award; FBLA Historian

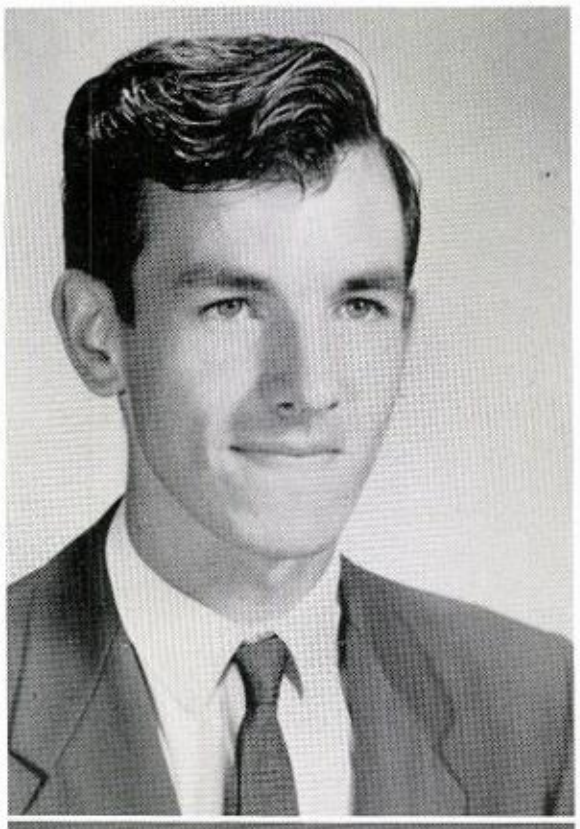

JAMES EVERETT STEENBERGEN
Transfer: Math Club; French Club; Algebra 1 Award; Science Club; Honor Society; Slide Rule

VICTORIA YVONNE ST. CLAIRE
FBLA 2; F. H. A. 3; Annual Staff; Paper Staff; Choral

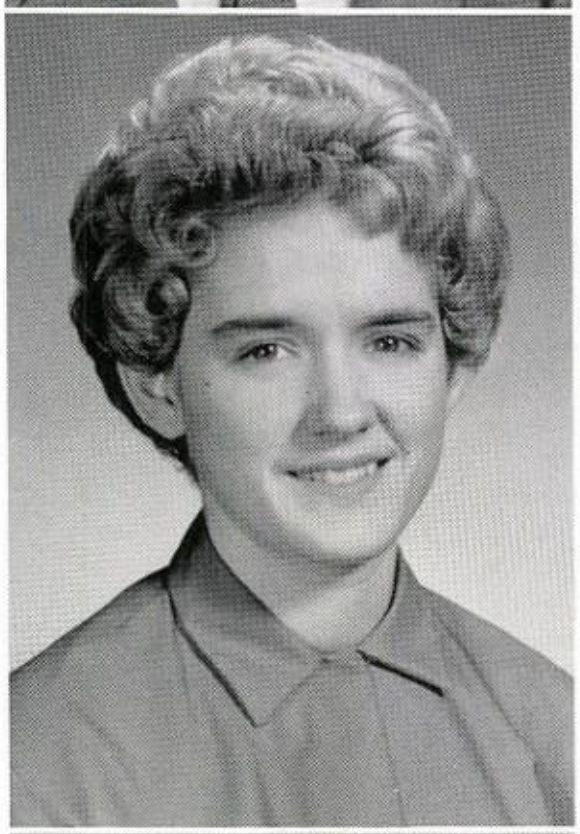

JULIA KAY STOUT
Study Club; F. H. A.; FBLA; Junior Red Cross

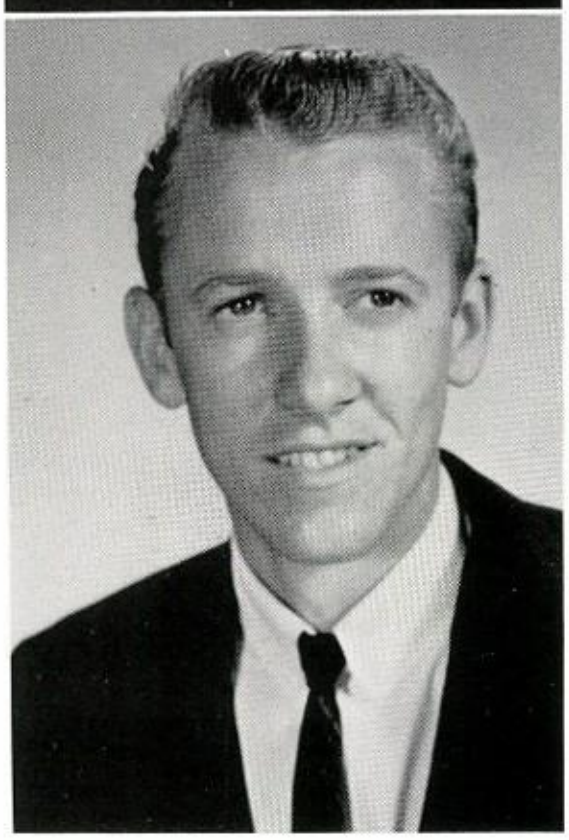

RICHARD WAYNE STOUT
F. F. A. 3

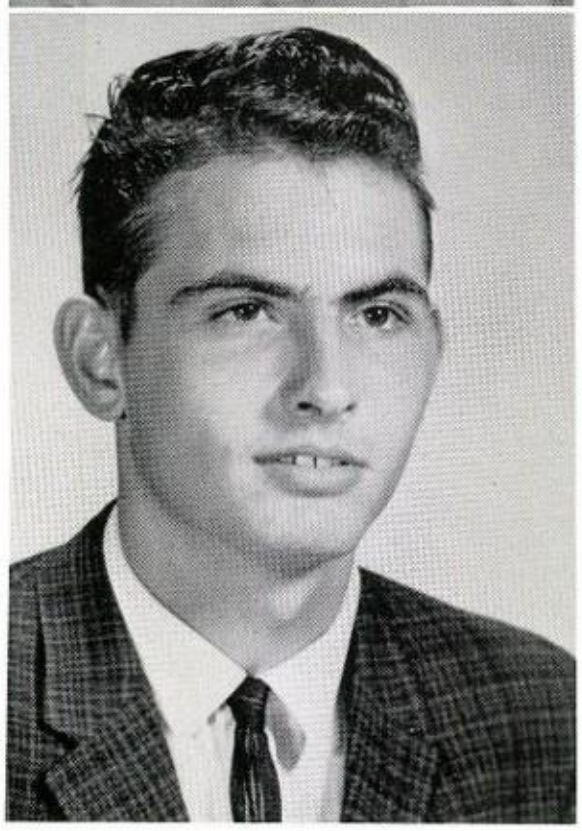

AUBREY DEAN TAYLOR
F. F. A. 3; F. F. A. Parliamentarian; F. F. A. Treasurer

SENIORS

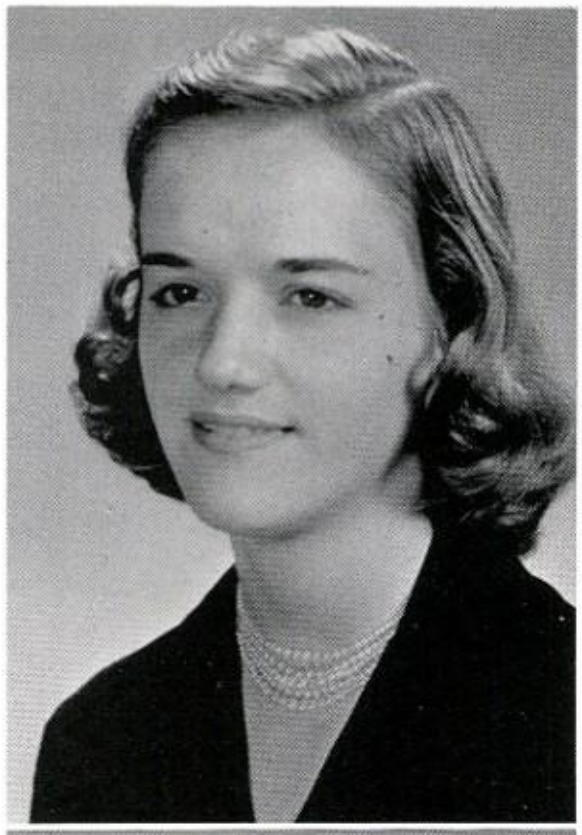

MARTHA IRENE TOMBERLIN
F. H. A. 3; FBLA 2; Basketball; Best Senior Girl Athlete; Volleyball; Choral Officer; Honor Society

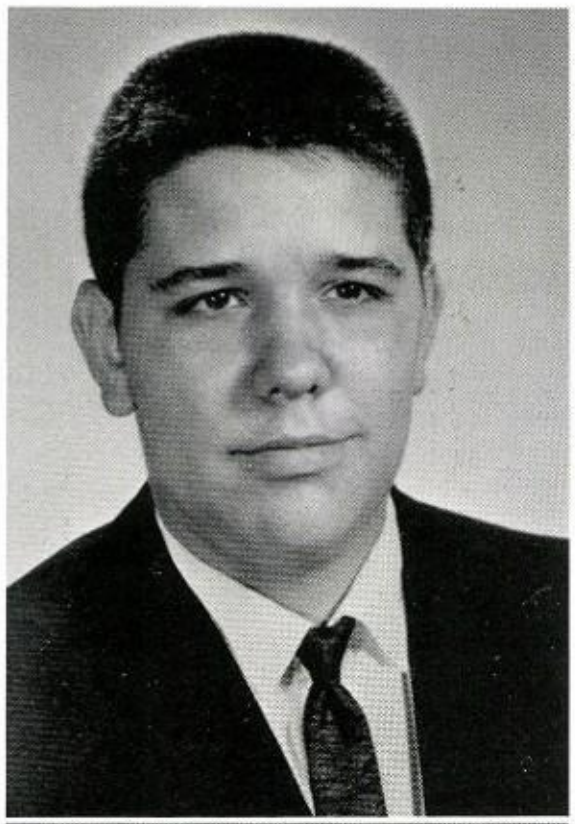

JOHN DAVID WHEELER
F. F. A.; F. F. A. Officer; National Test Award; FBLA

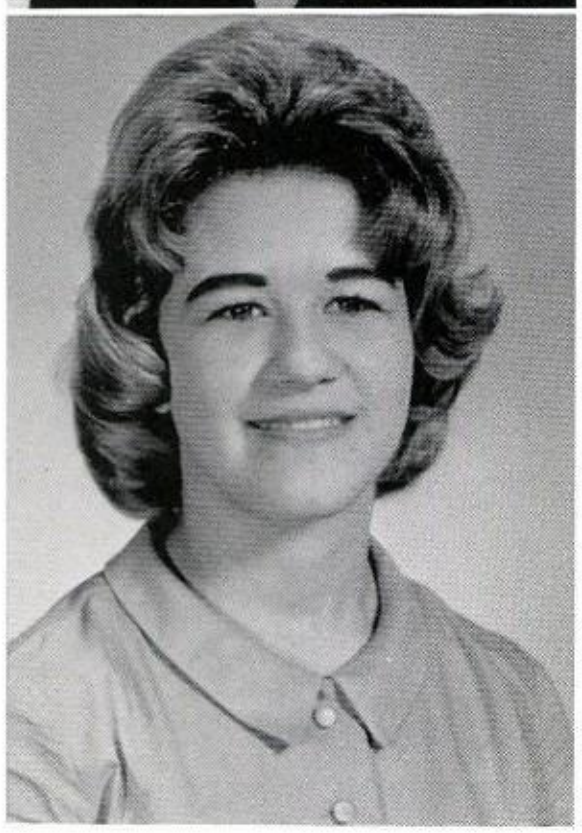

DOROTHY LEE YEATS
FBLA

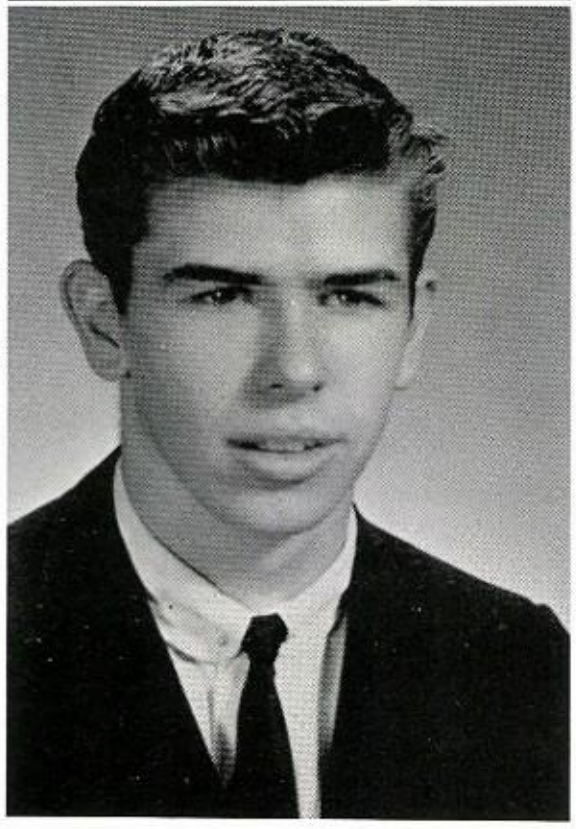

JOHN ANTHONY YOUNG
Football 4; Basketball 2; Track 3; Volleyball 3; Class Officer; P. T. A. Representative; F. F. A.; FBLA; Thespian Society; Class Favorite; Most Handsome Senior Boy

Jimmy H.
Eddie Ray
Aubrey
Kent
Judy P.
Dianne Mc.
Margaret
Timanda
Vernon
David K.
Betsy
Eddie Glen
Treasure
Carol L.
David P.
James S.
Lonnie
Geraldene
Linda
Rebecca
Sue G
James N.
Judy S.
Rosemary
Marcella
John
Diann L.
Kay
Jackie M.
Linda Kaye
Irene
Barbara M.
D-Ann
Johnny L.
Ronnie
Charles
Thomas Griffin
Brownie
Wesley
Alfred
Glenn
Barbara C.
Wanda
Jackie H.
Susan A.
Patsy
Horace
Joe Ray
Susan P.
Vicki
Louise

JUNIORS

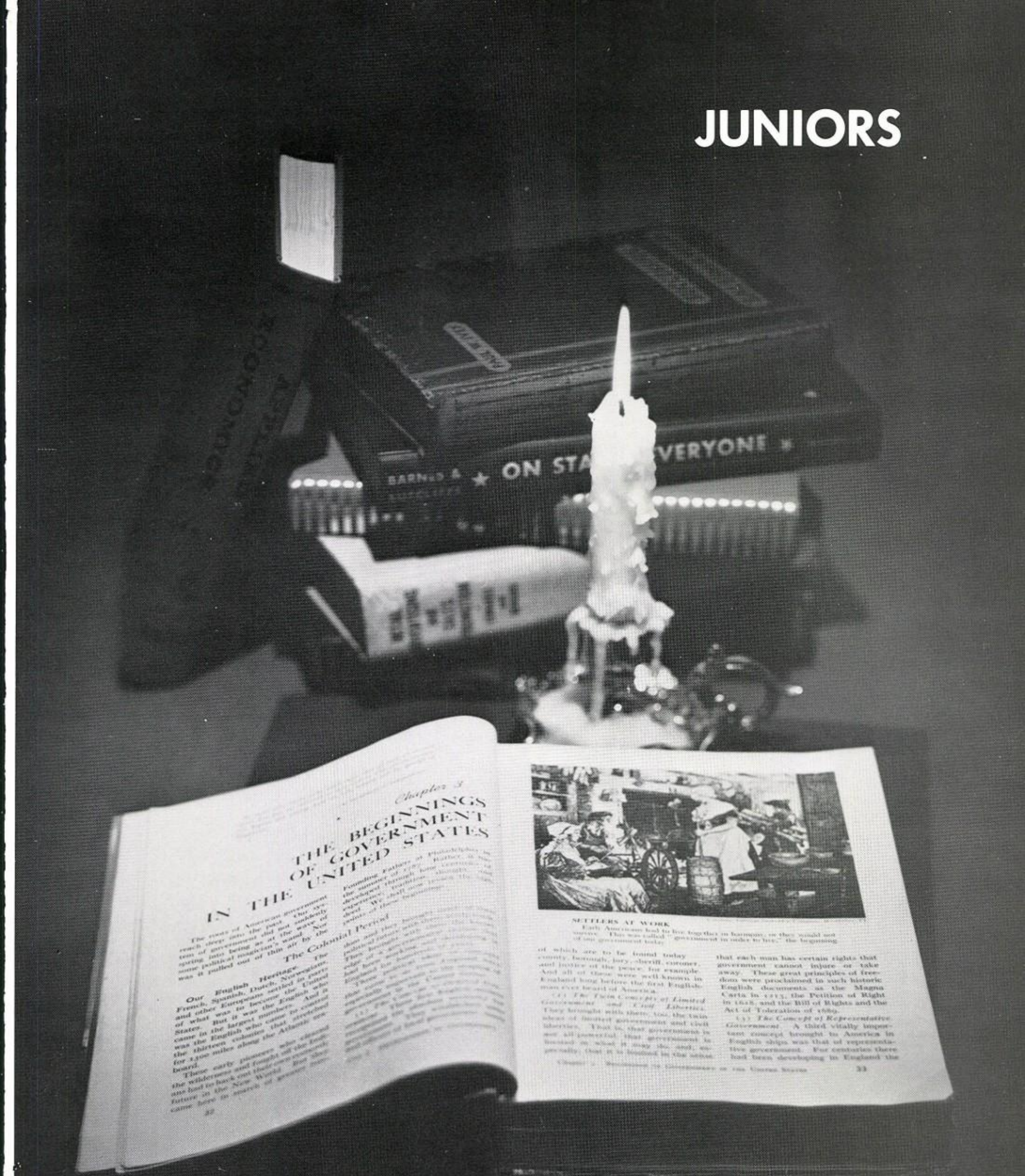

Chapter 3

IN THE BEGINNINGS OF GOVERNMENT UNITED STATES

The roots of American government reach deep into the past. The system of government did not suddenly spring into being as at the wave of some political magician's wand. Nor was it pulled out of thin air by the

The Colonial Period

Our English Heritage. The French, Spanish, Dutch, Norwegian, and other Europeans settled in parts of what was to become the United States. But it was the English who came in the largest numbers. And it was the English who came to control the thirteen colonies that stretched for 1300 miles along the Atlantic seaboard.

These early pioneers who shaped the wilderness and fought off the Indians had to hack out their own methods of future in the New World. But they came here to enjoy the rights of government

Founding fathers at Philadelphia in the summer of 1787. Rather, it was developed through long centuries of struggle. English law, customs, and political habits and beliefs were brought to America by the English colonists. These people were not willing to give up the rights they had known in England. They were determined to carry with them to the New World the principles of government and the rights of liberty that they had learned to cherish.

SETTLERS AT WORK

Early Americans had to live together in harmony, or they would not survive. This was called "government in order to live," the beginning of the government today.

of which are to be found today county, borough, jury, sheriff, coroner, and justice of the peace, for example. And all of these were well-known in England long before the first Englishman ever heard of America.

(2) *The Twin Concepts of Limited Government and Civil Liberties.* They brought with them, too, the twin ideas of limited government and civil liberties. That is, that governments in free all powerful, that government is limited in what it may do, and, especially, that it is limited in the extent that each man has certain rights that government cannot injure or take away. These great principles of freedom were proclaimed in such historic English documents as the Magna Carta in 1215, the Petition of Right in 1628, and the Bill of Rights and the Act of Toleration of 1689.

(3) *The Concept of Representative Government.* A third vitally important concept brought to America in English ships was that of representative government. For centuries there had been developing in England the

JUNIOR CLASS OFFICERS

President - MIKE HARRELL
Vice-President - CHARLES DIXON
Secretary - MARTHA STRANGE
Treasurer - RUTH THOMPSON
Reporter - PAMELA SCAGGS

JUNIORS

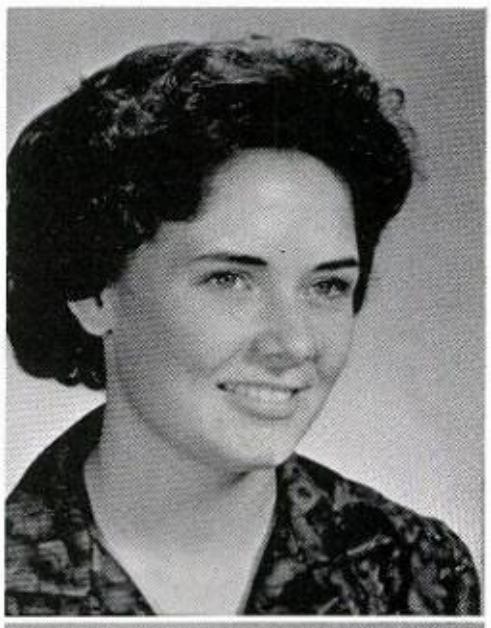

Sandra Arnold
F. H. A. 2, Library Ass't, Class Favorite, Honor Society, Study Club, FBLA

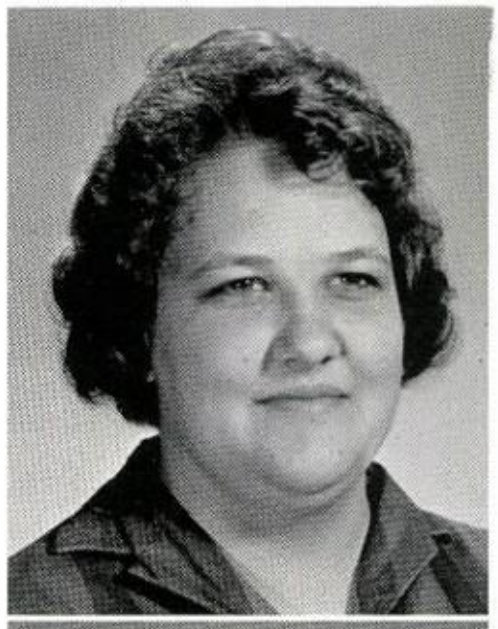

Dora Nelle Barnes
F. H. A.

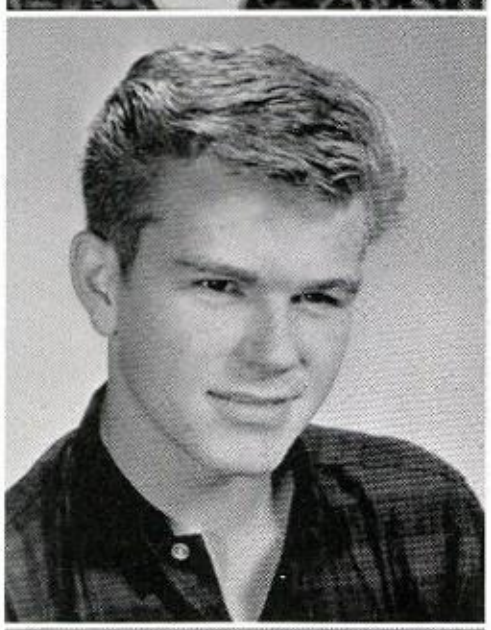

Jeffrey Craig Bly
Science Club

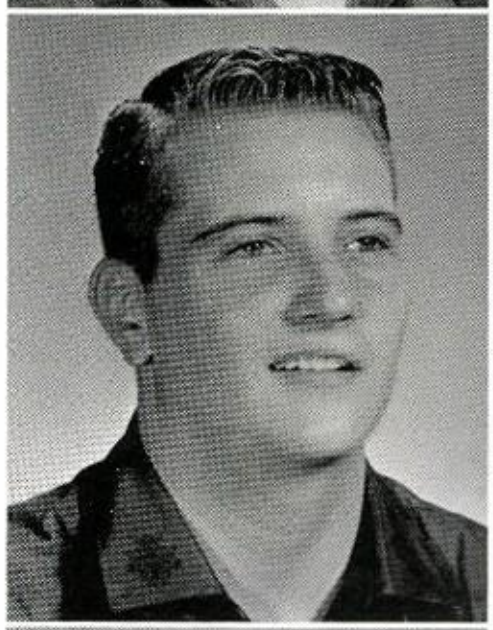

John Randolph Brodhead
Football

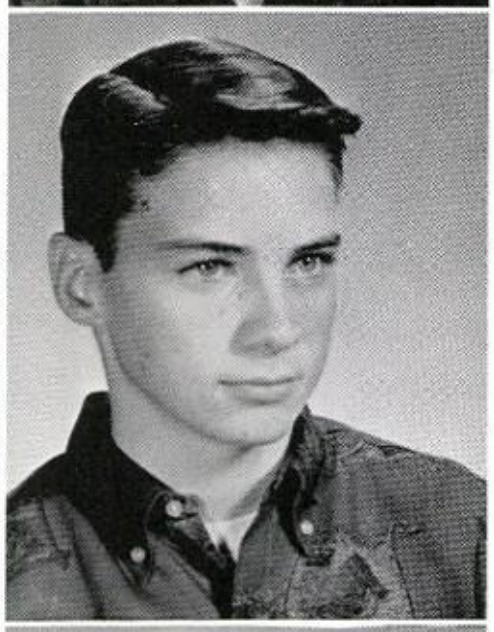

Douglas Burleson

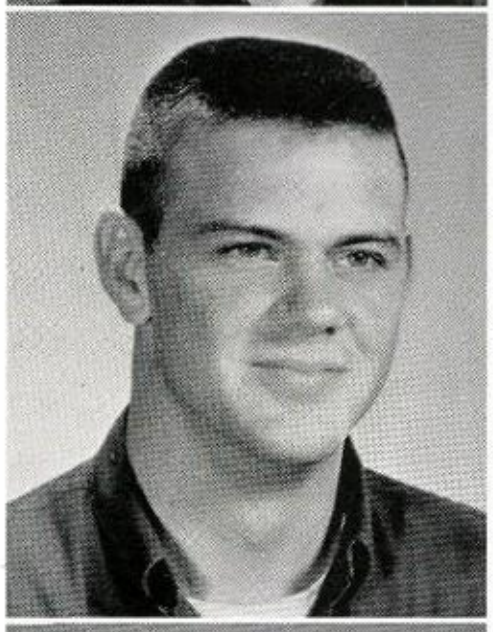

Dale Ray Burton
Band, Track, Basketball, FBLA

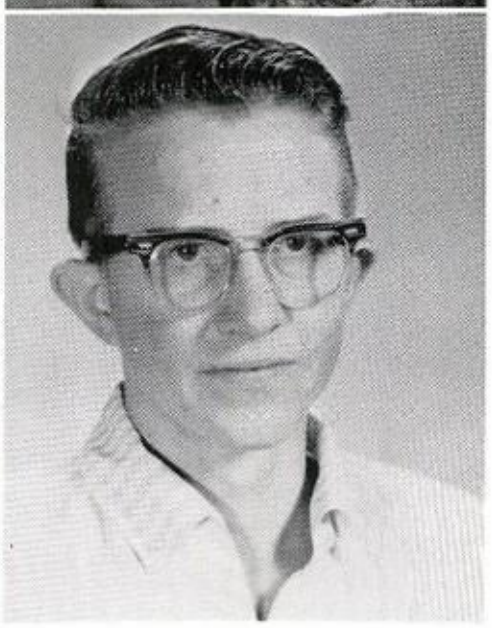

Dickie Boyd Campbell

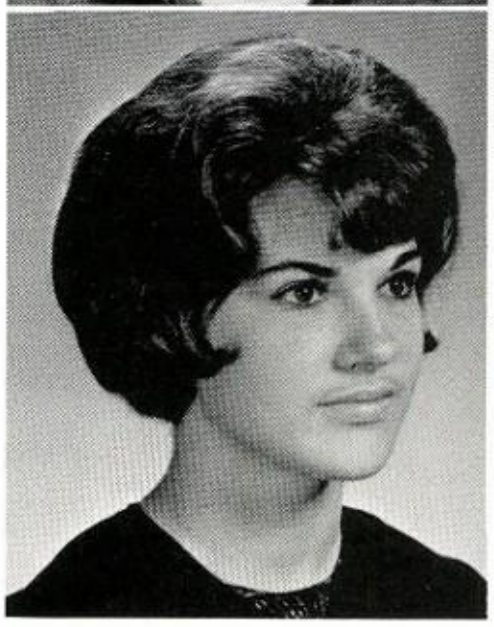

Martha Elizabeth Cannon
Basketball 3, F. H. A. 3, F. H. A. Officer, FBLA, Junior Red Cross

JUNIORS

Cathy Chandler Carkeet
F. H. A. 2, Choral, Junior Red Cross

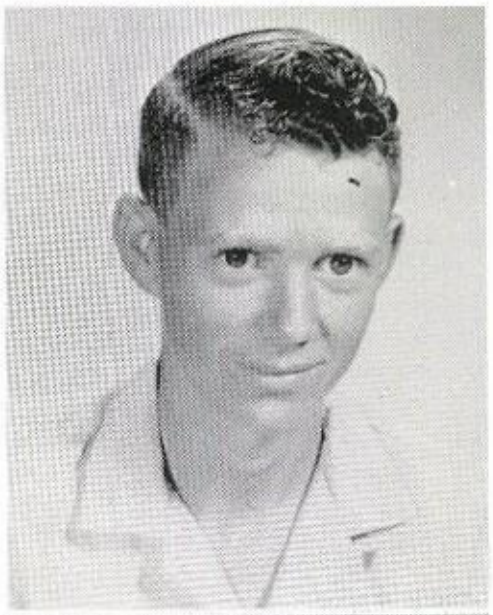

Audrey Joe Collinsworth
F. F. A. 3

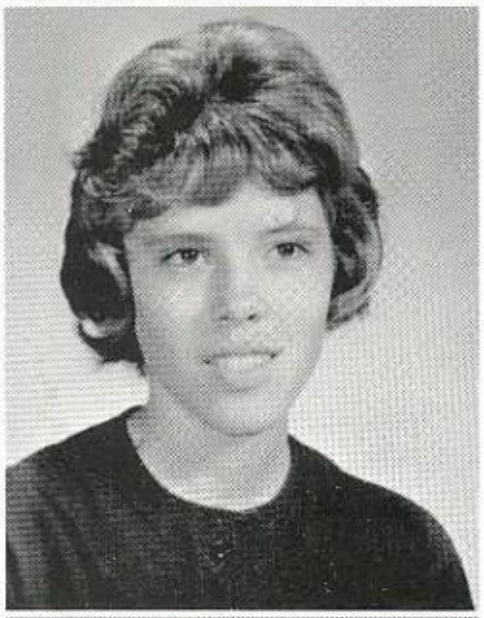

Elizabeth Marie Collinsworth
F. H. A., Choral

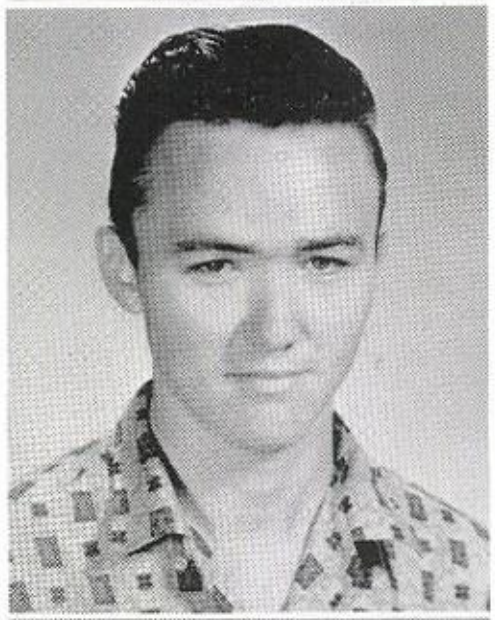

Danny Corzine
F. F. A. 2

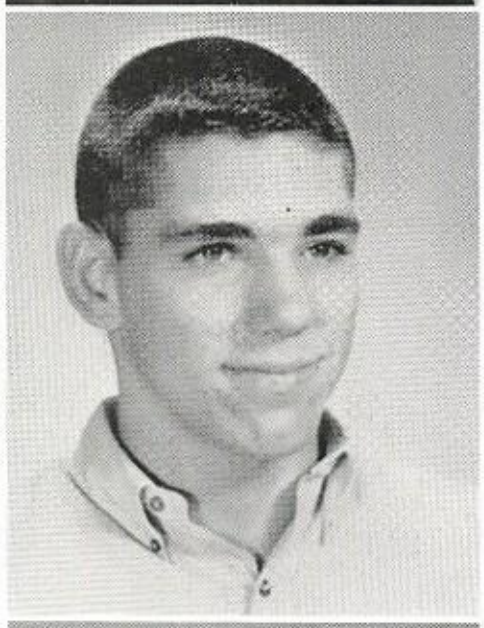

Delbert Ray Cox

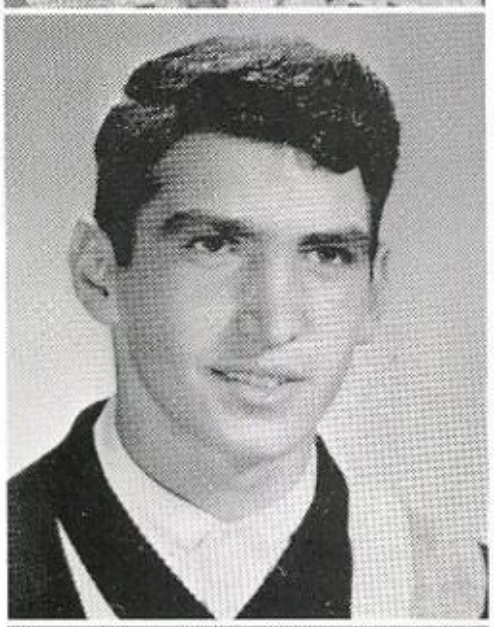

Charles Dixon
Class Officer, Football, Basketball, Science Club, Debate

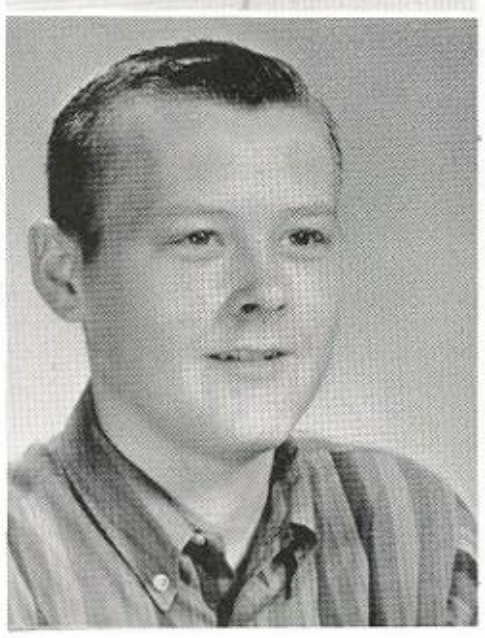

Larry Dwayne Durham
Band, Science

Mary Ann Erwin
Class Officer, Band 7, Junior Red Cross, Study Club, Honor Society, P. T. A. Awards, F. H. A., Paper Staff, Annual Staff

JUNIORS

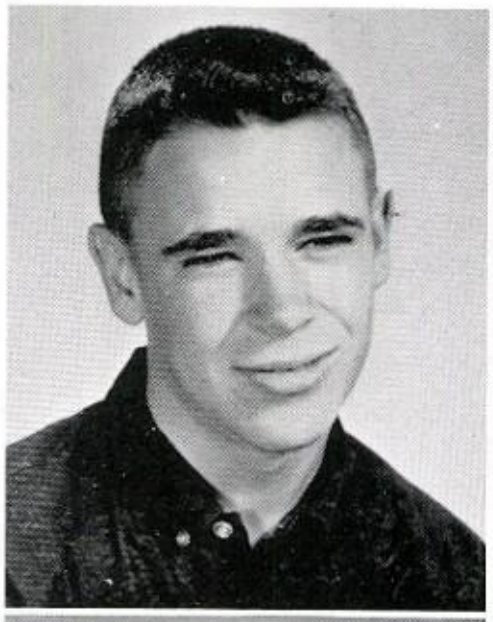

Jackie Lee Fuller
Basketball

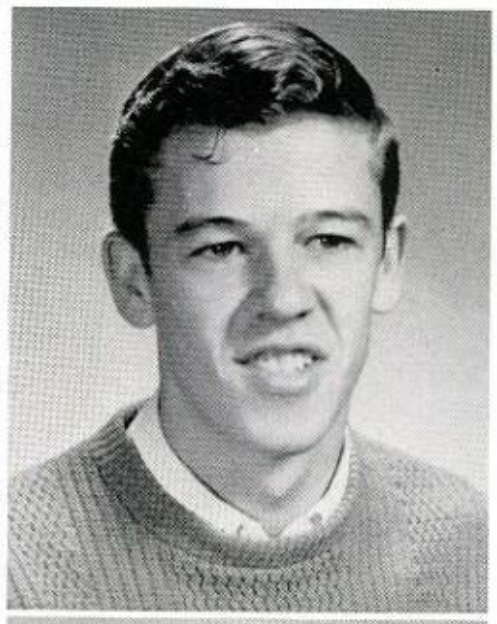

Richard Garrett
Class Officer, Track, F. T. A.

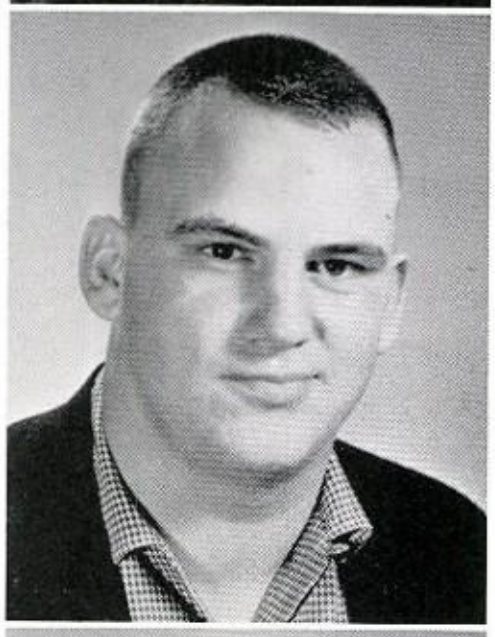

Richard George
Football, Track, F. F. A., F. F. A. Officer

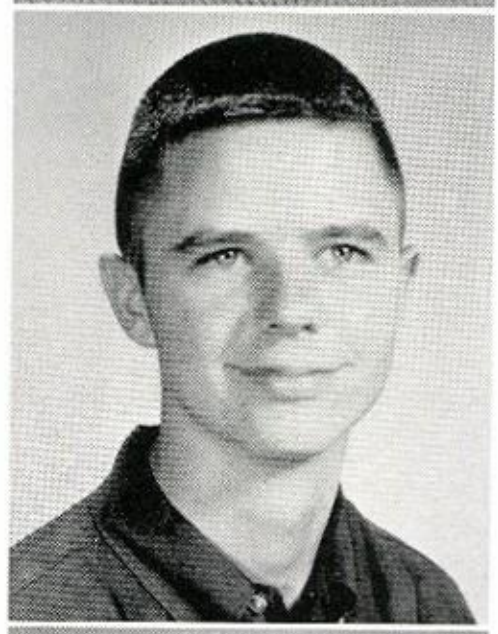

Gordon Graves
P. T. A. Representative

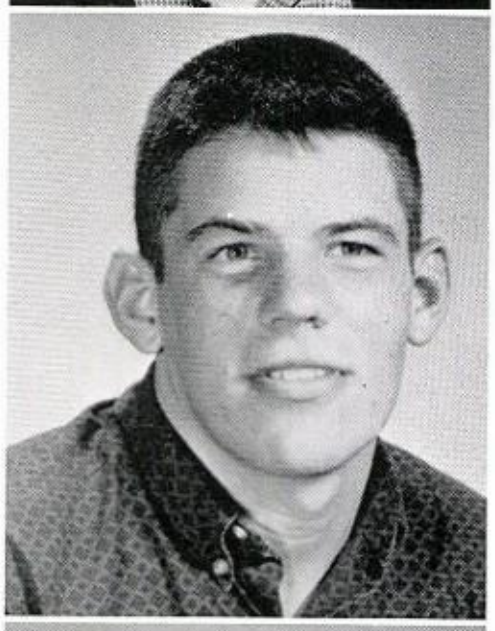

Richard E. Grey
Football 2, F. F. A. 3, Track

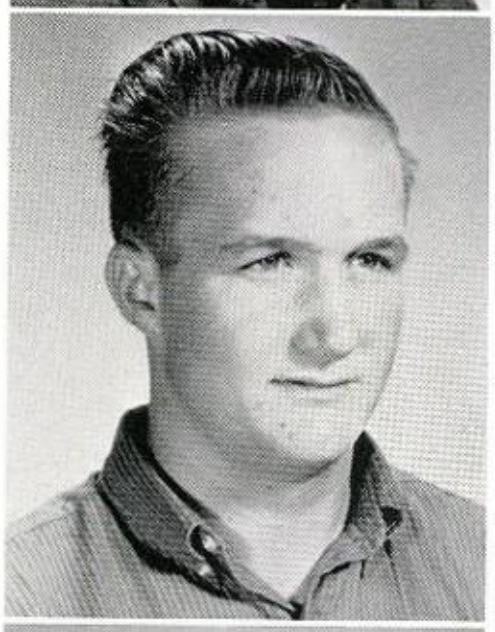

Teddy Grizzle
FBLA

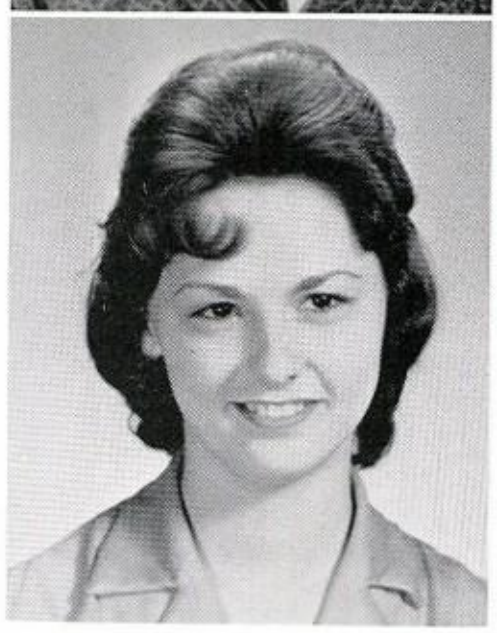

Beverly Janet Guffey
F. H. A.

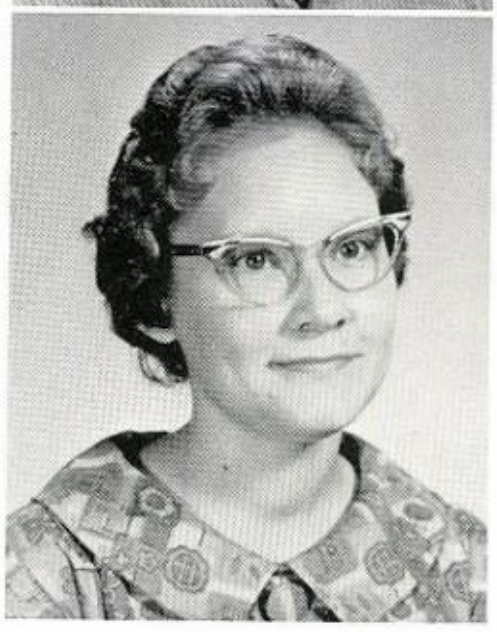

Margaret Haker
F. H. A.

JUNIORS

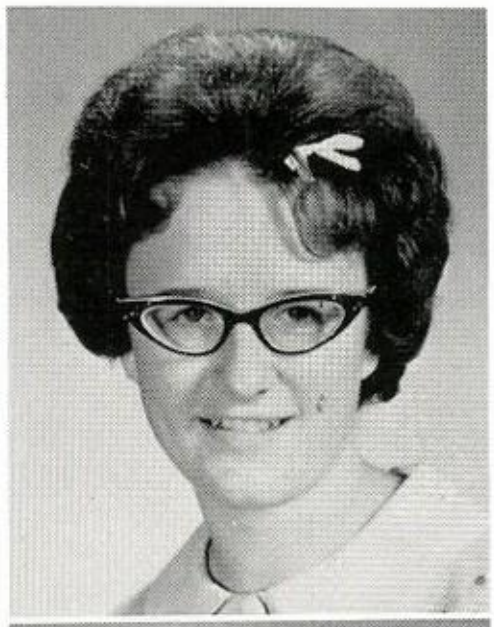

Judy Hamilton
Band 6, F. H. A. 3, F. H. A. Officer, Office Assistant, F. T. A. Officer, Junior Red Cross, Stage Band, Annual Staff, Paper Staff

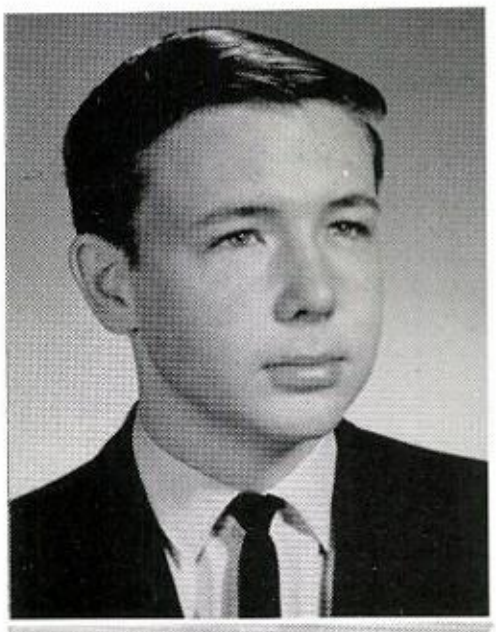

Michael Henry Harrell
Class Officer, Class Favorite, Football, Thespian Club

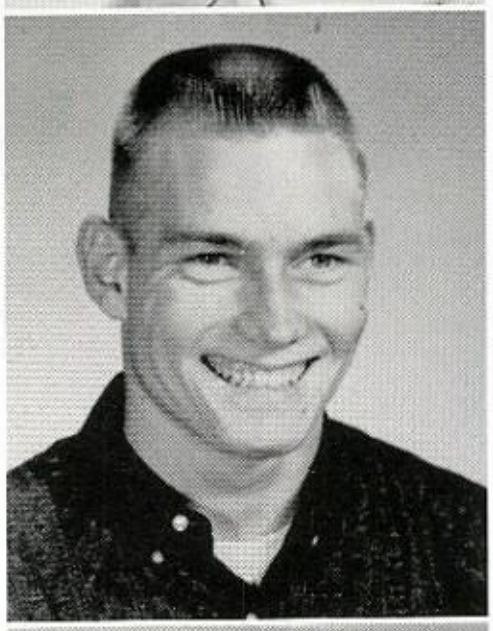

Lyndal Herrin
Football 2, Volleyball 2, Track 2

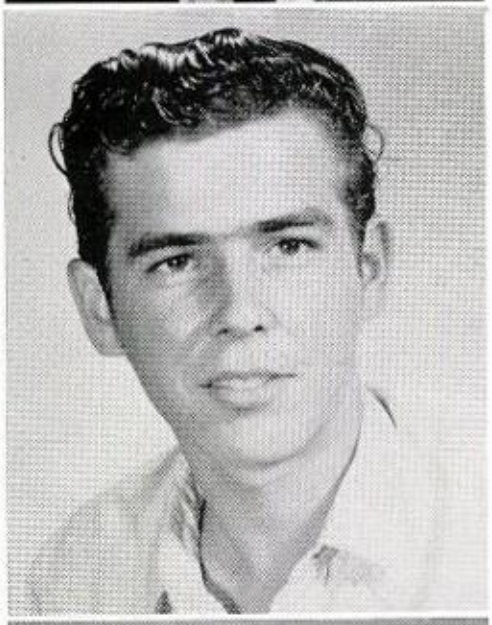

Ernest Himelright
F. F. A. 2

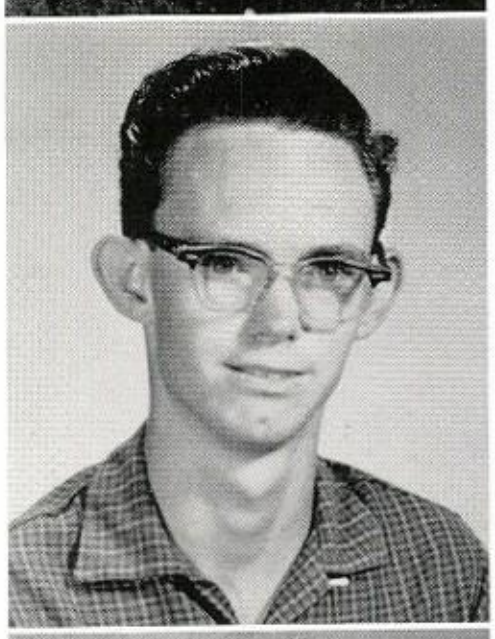

Thomas Eugene Holman

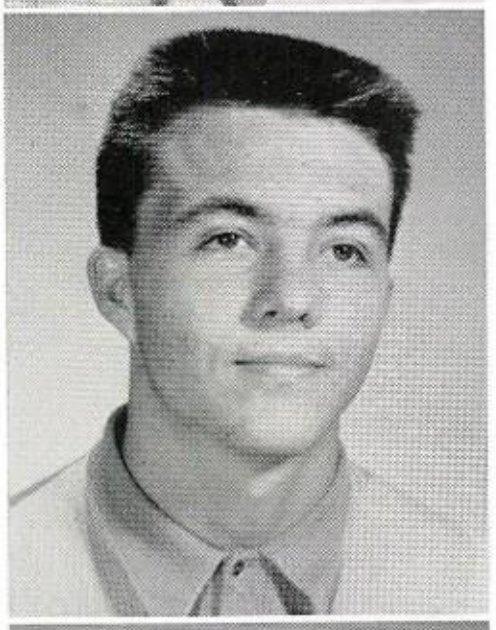

Charles David Howard
F. F. A. 2

Jaquine Hudson
FBLA, Thespian Society, F. T. A., Science Club, Annual Staff, Paper Staff

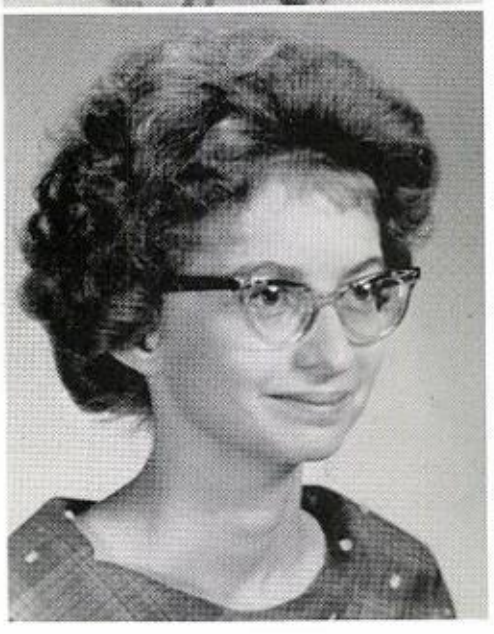

Barbara Huffman
Library Assistant, F. H. A. 3, F. H. A. Officer

JUNIORS

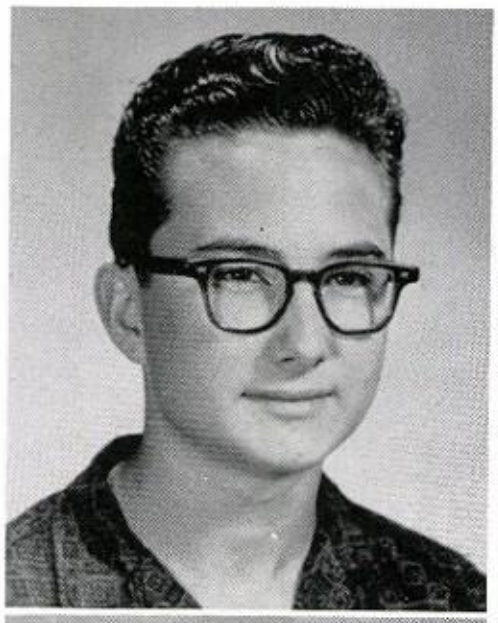

Thomas Michael Huguley

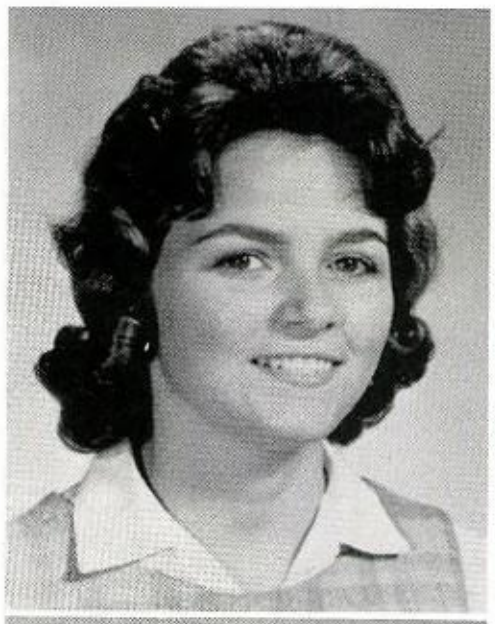

Betsy Kinney
Band 4, F. H. A. 3, Study Club, FBLA, Science Club, Science Club Officer

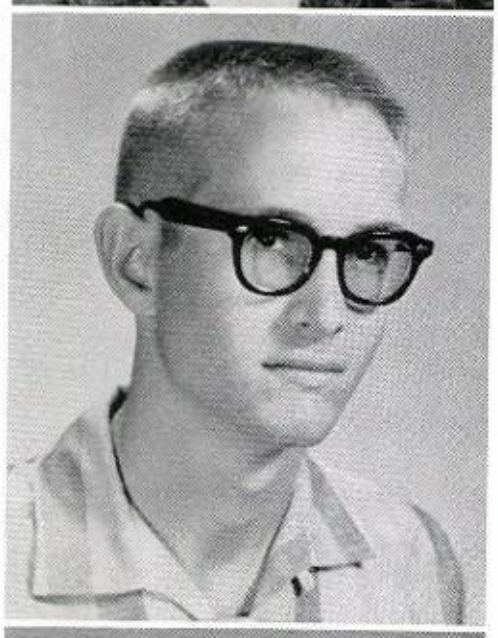

Grady Ray Lair
F. F. A. 2

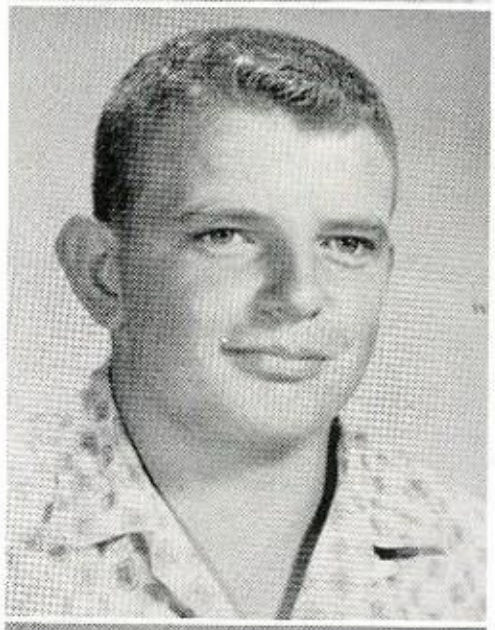

Gerald Wayne Lewis
Football, Basketball

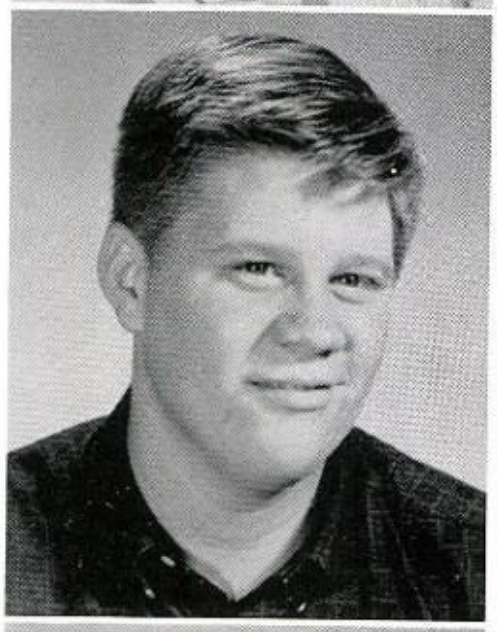

Van Eugene Lyle

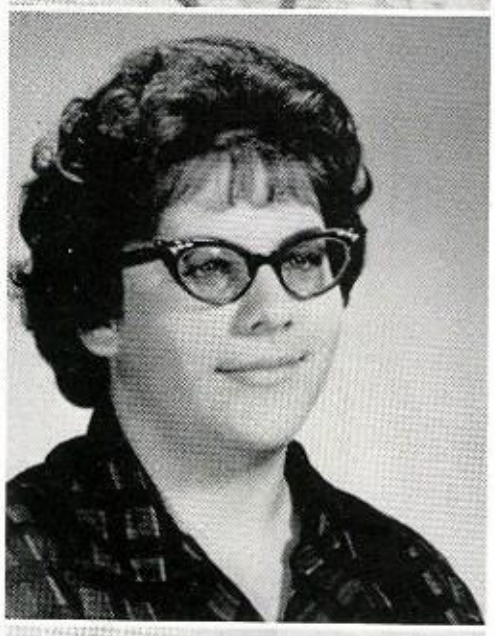

Carol Jean Maloney
F. H. A., F. H. A. Officer, Library Assistant, Choral, FBLA

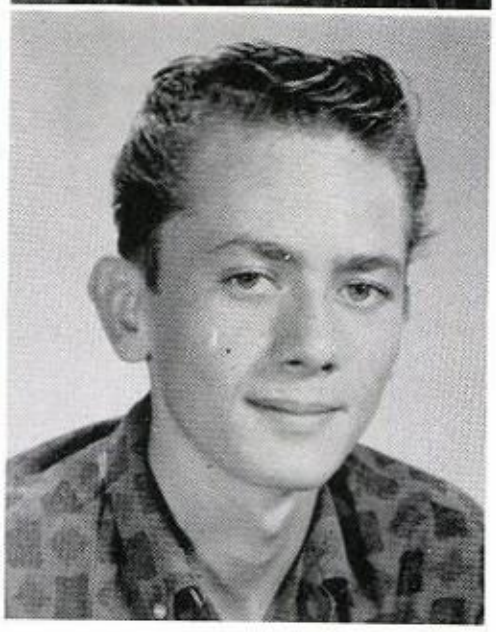

Ronald Raymond McCormack

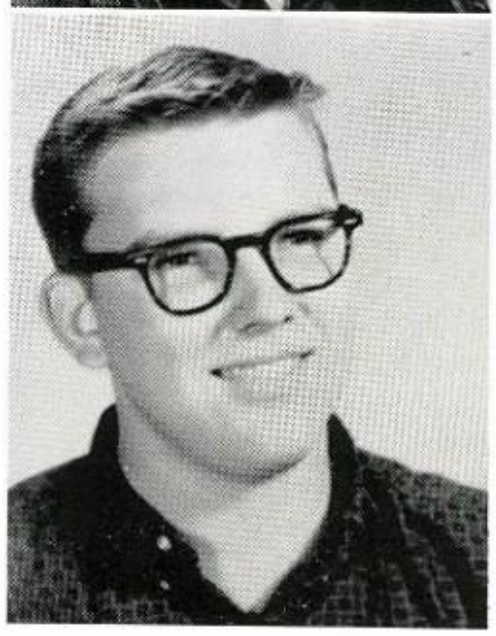

Neill McKinney
P. T. A. Representative

JUNIORS

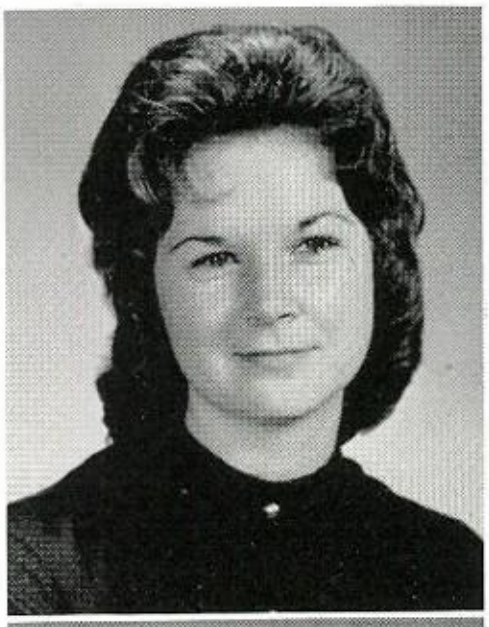

Carolyn Yvonne Mitchell
F. H. A. 2, Choral

Merrell Ray Mitchell

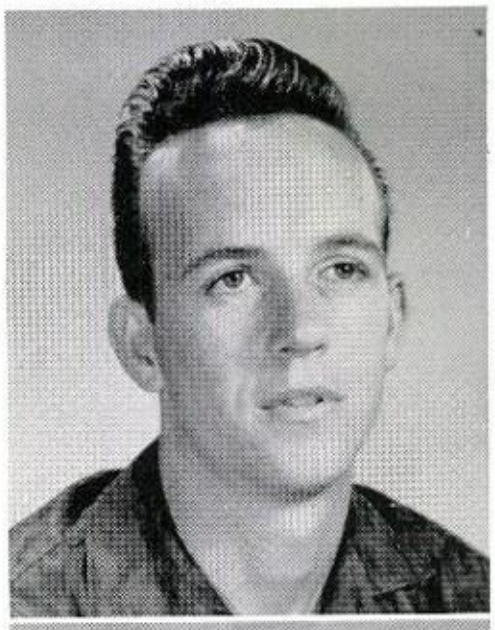

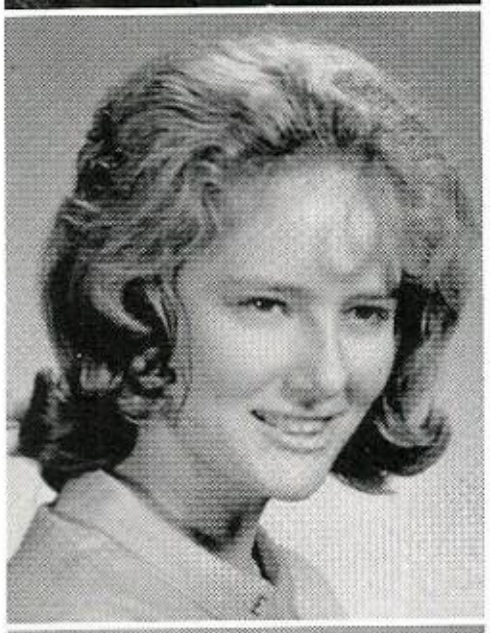

Emma Lou Mize
"B" Basketball, FBLA, F. H. A., Slide Rule, Library Assistant

Danny Nelson
Football Manager 2, Baseball

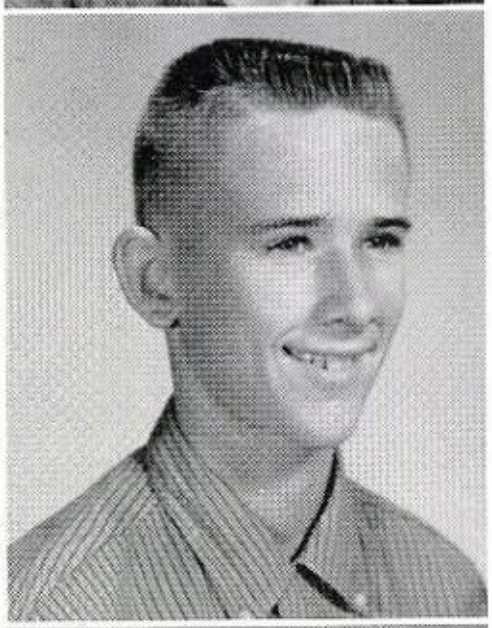

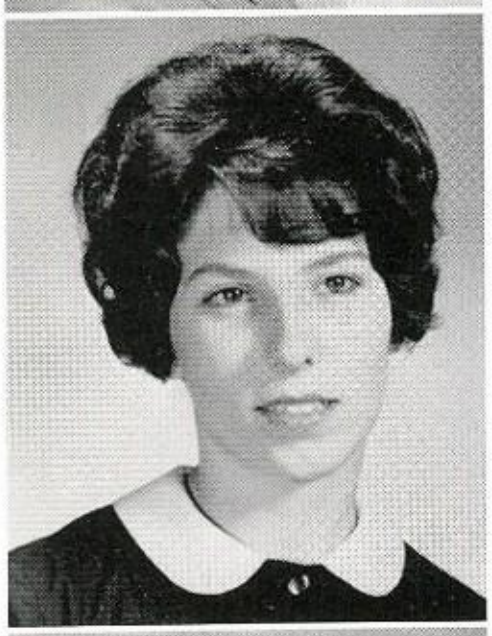

Sue Nevels
F. H. A., F. H. A. Officer, P. T. A. Representative, Annual Staff, FBLA, Study Club

Janet Pate
F. H. A. 3, F. H. A. Officer, Cheerleader 3, Junior Red Cross, FBLA, FBLA Officer, F. T. A., Choral, Annual Staff, Paper Staff

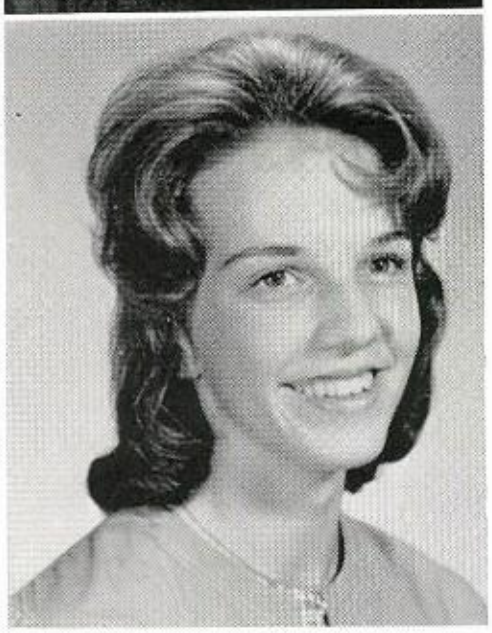

Judy Phelps
Basketball 3, Volleyball, F. H. A. 3, Study Club

Peggy Jean Phillips Funderburgh
F. H. A.

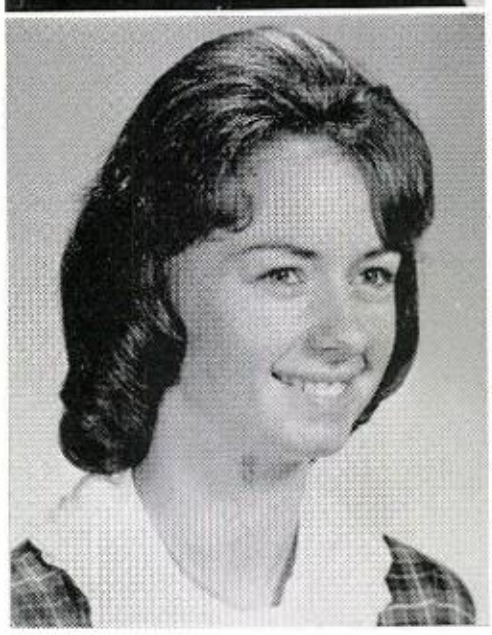

JUNIORS

Janet Dianne Robinson
Band 4, F. H. A., F. H. A. Officer, FBLA, Study Club, First Division in Ensemble, Junior Red Cross

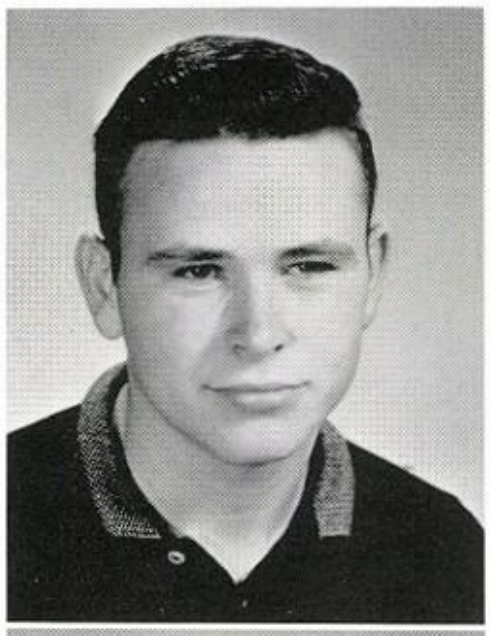

Chester Ray Savage
Football, Science, FBLA

Jean Saunders
Basketball, F. H. A. 3, Volleyball, Thespian Society, Choral, Junior Red Cross, FBLA

Pamela Scaggs
Band 7, F. H. A. 2, Class Officer, Junior Red Cross, Junior Homemaking Degree, P. T. A. Award, Study Club, FBLA

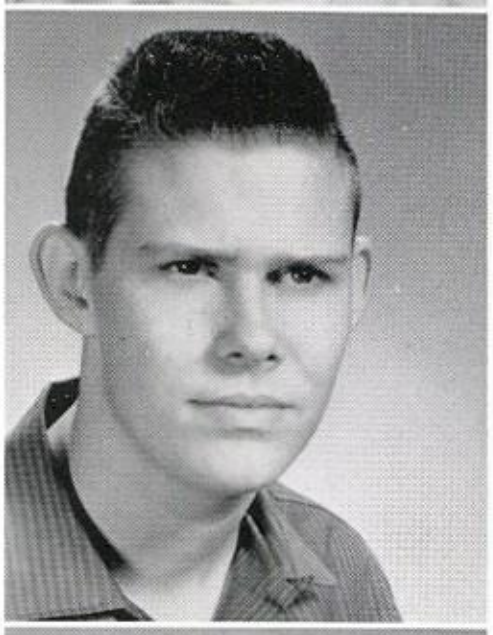

Bobby Joe Self
FBLA

Patricia Ann Self
Debate

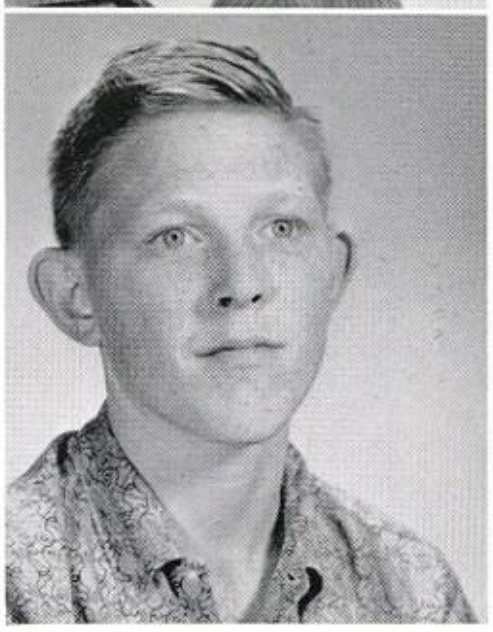

Joe Stephen Senter
F. F. A. 2

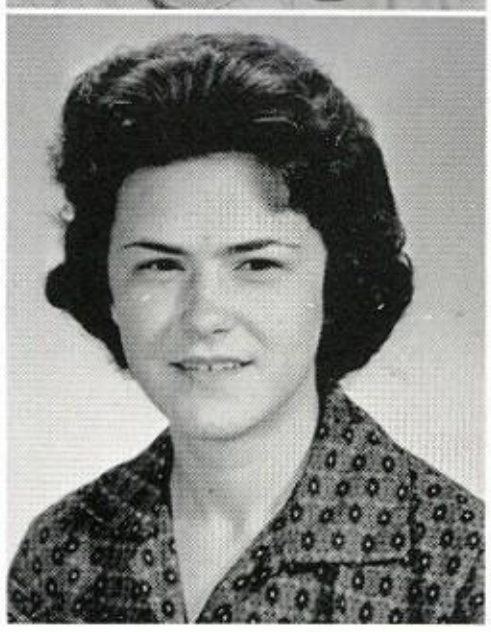

Gail Skelton
F. H. A. 3, FBLA, F. T. A.

JUNIORS

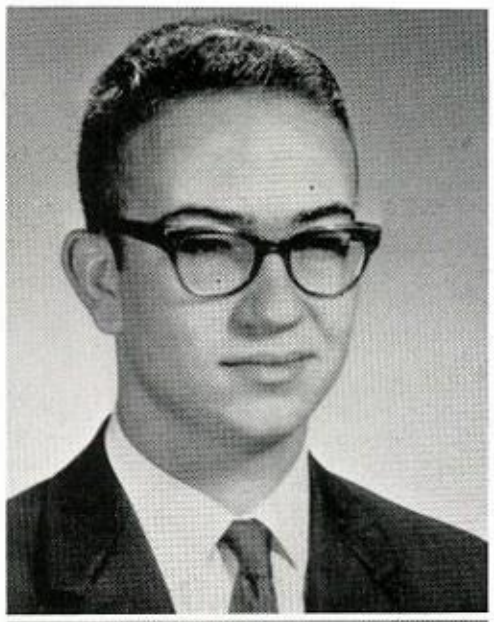

Charles Lee Skinner
Football Manager 3, Baseball, FBLA

David Jay Slakey
F. F. A. 2

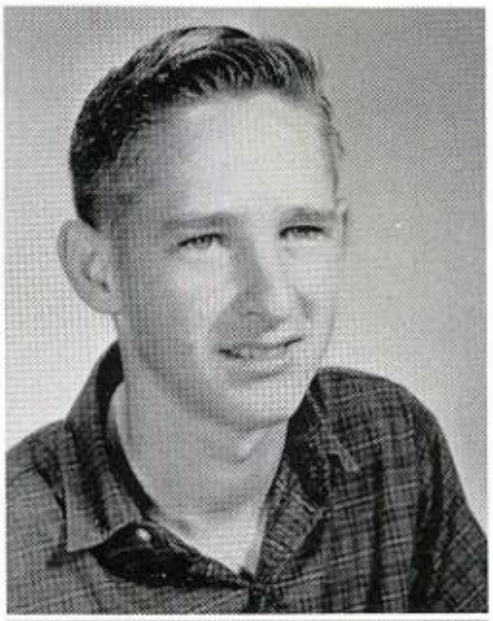

Ginger Slaughter
F. H. A.

Russell Albert Steindam
Science Club, Debate

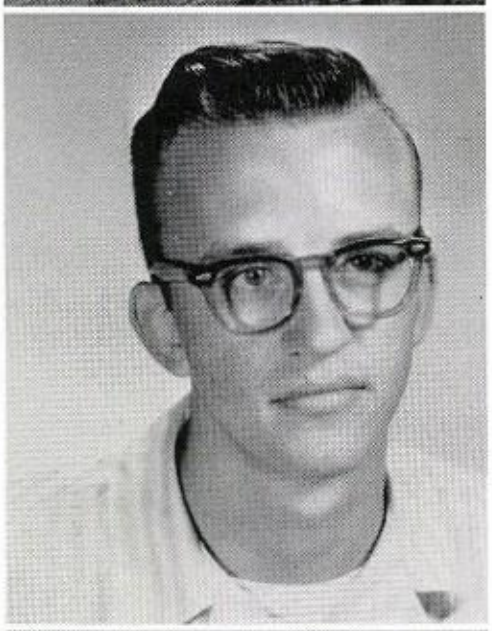

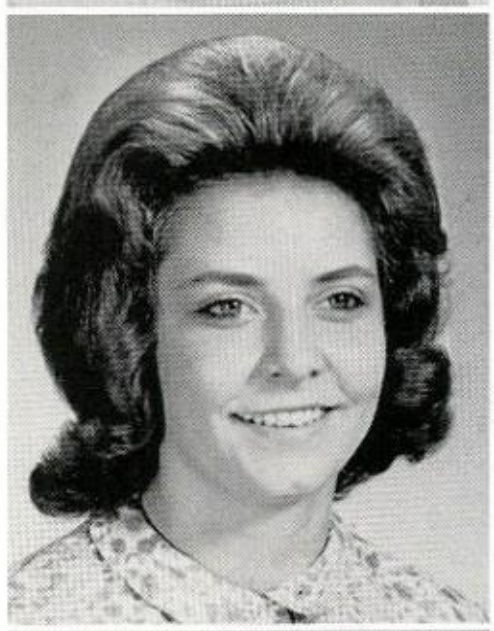

Betty Marie Smart Gibson
Basketball 2, F. H. A., FBLA

Martha Strange
Band 4, F. H. A. 3, FBLA, Honor Society, Junior Red Cross, Class Officer, Thespian Society, Study Club, Rotary Sweetheart, FBLA

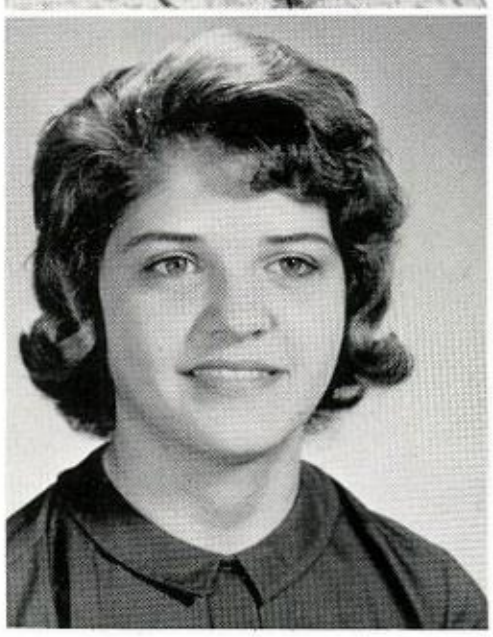

Annette Ruth Thompson
Band, F. H. A. 3, FBLA, Honor Society, Class Officer, Junior Red Cross, P. T. A. Award 3, English Scholarship Award

Ann Todd
Band 4, F. H. A. 3

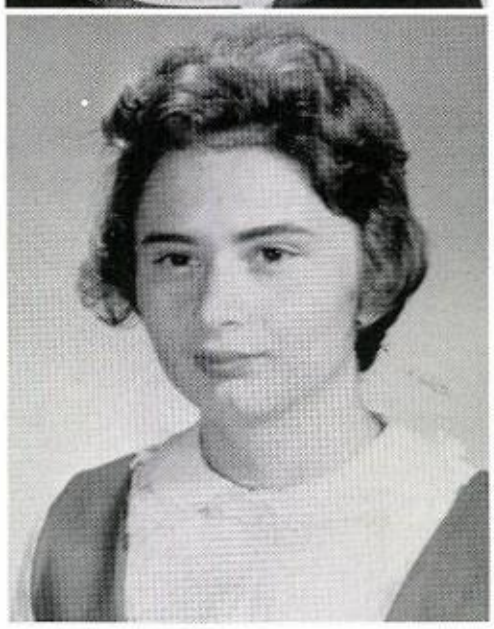

JUNIORS

Linda Kay Uselton
Basketball, F. H. A.

Donnie Vantreese

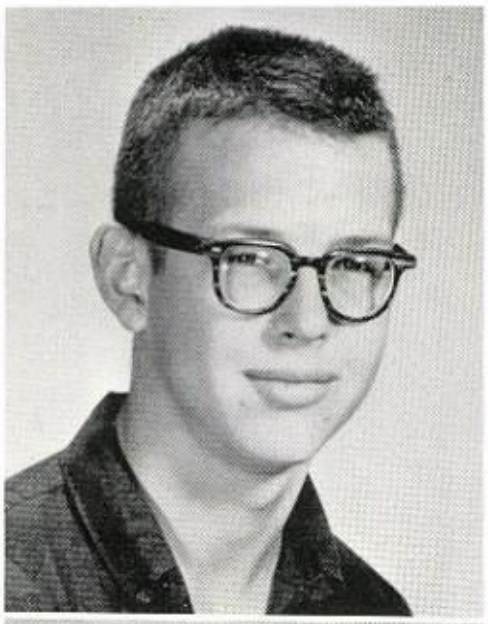

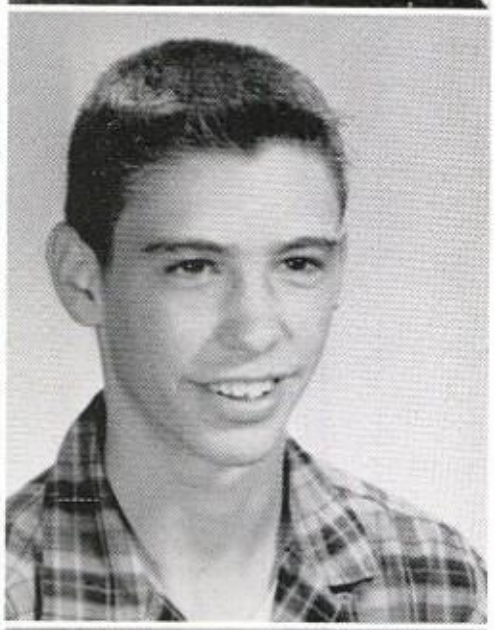

Joe Carl Vaughn
Band, Class Officer, Stage Band

Richard Calvin Wiser
Class Officer, Science Club,
Football 3

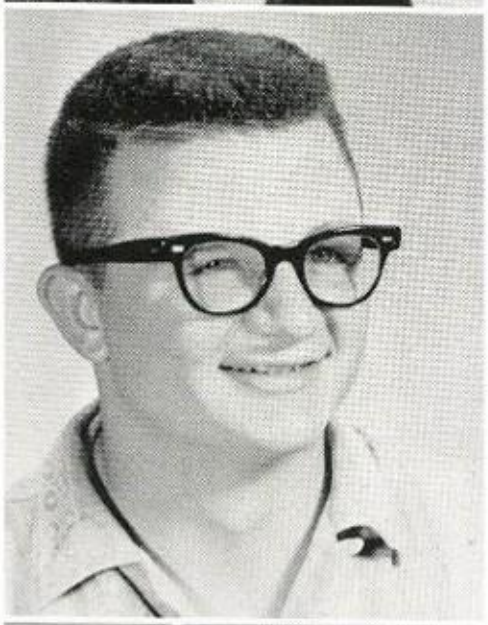

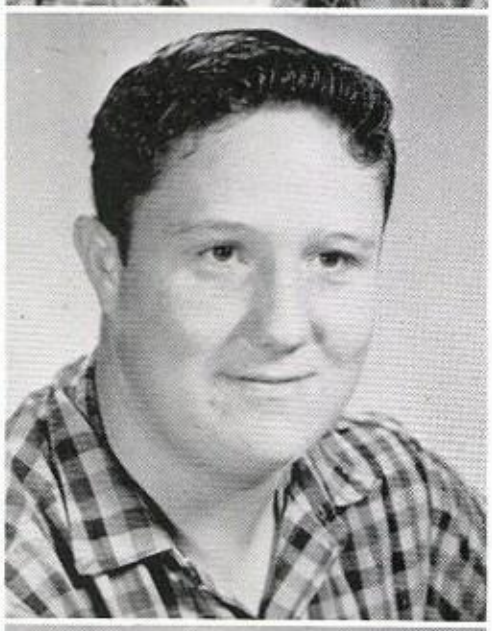

Kent Whitley
F. F. A. 2, F. F. A. Officer

Elizabeth Ann Worley
Basketball, F. H. A., F. H. A.
Officer

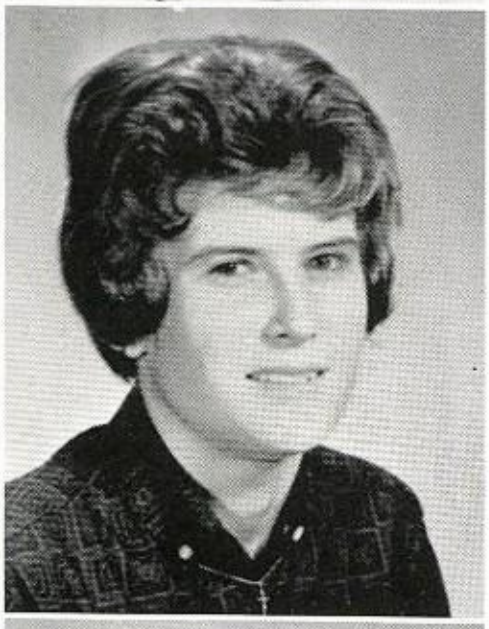

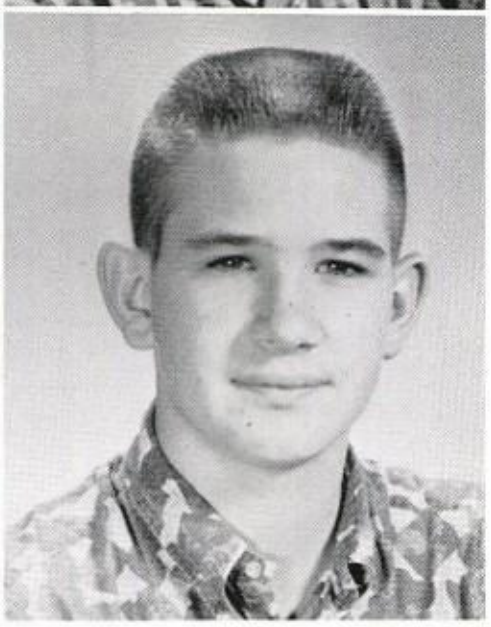

Edward Wulfe
Band 2

Bob Yandry
Football, Track 3

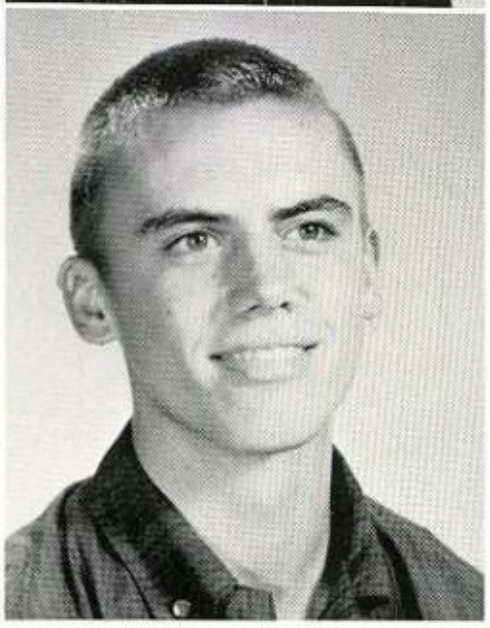

SOPHOMORES

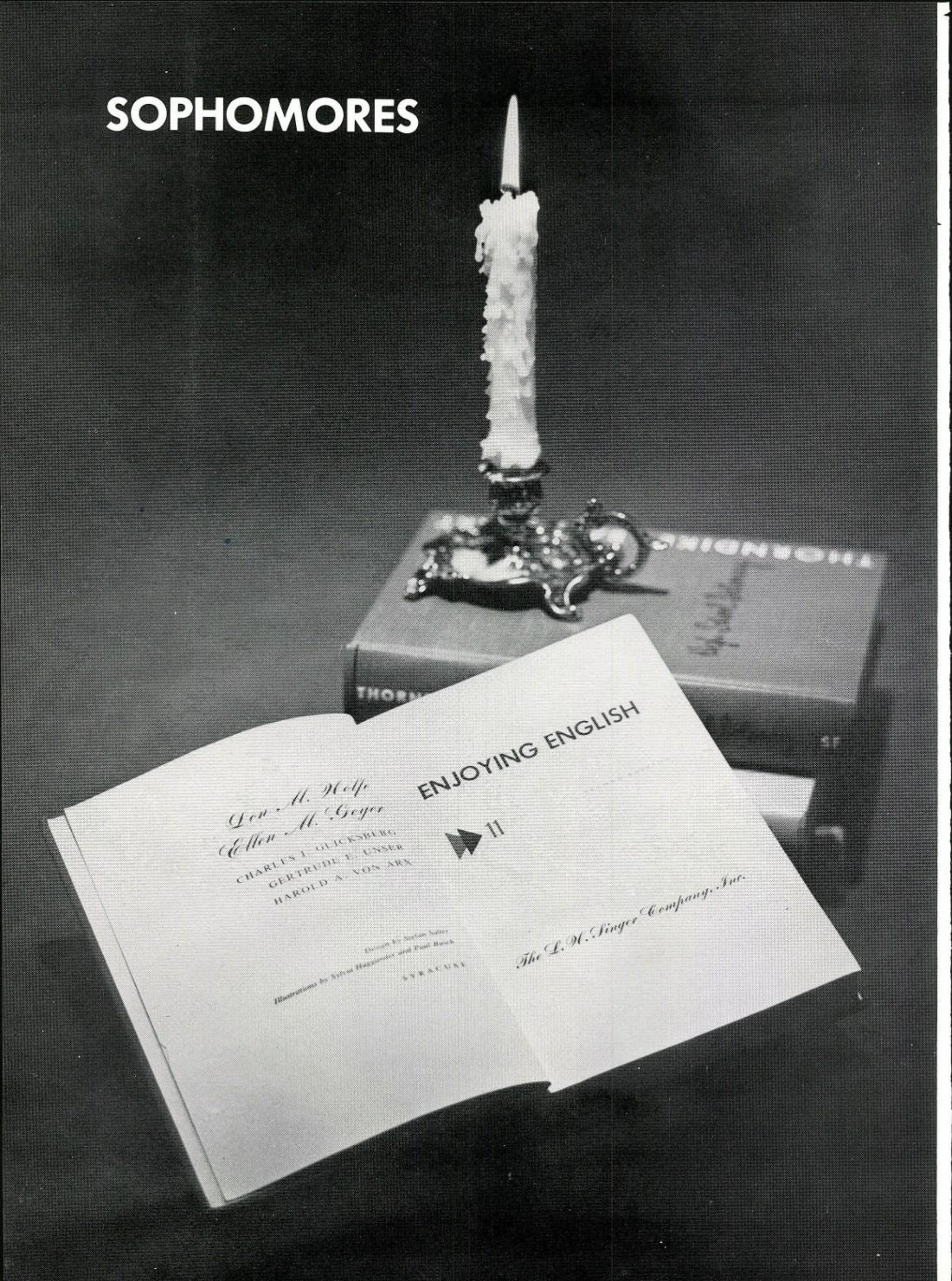
ENJOYING ENGLISH
11
Leo A. Wolfe
Ellen M. Geyer
CHARLES J. GLICKSBERG
GERTRUDE E. UNSER
HAROLD A. VON ARX
Illustrations by Sylvia Hauptmeier and Paul Busch
The L. W. Singer Company, Inc.

SOPHOMORE CLASS OFFICERS

President - GENE CASON
Vice-President -DON KEIM
Secretary - MELODY LANGFORD
Treasurer - DONNA BRUMIT
Reporter - RONNY HART

SOPHOMORES

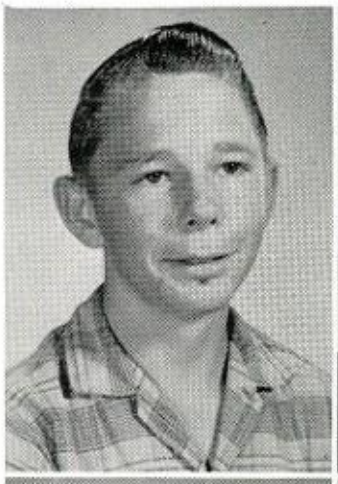

James Akin
F. F. A.

Lynda Kay Allen
Choir

Sharon Sue Anderson

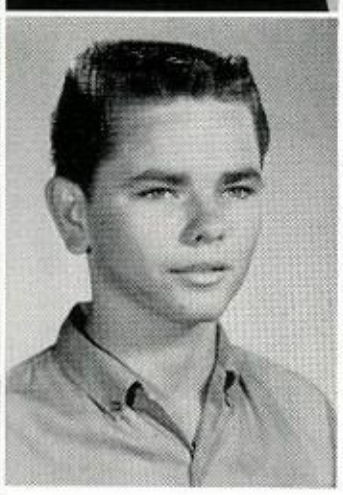

Thomas Randy Anderson
F. F. A.

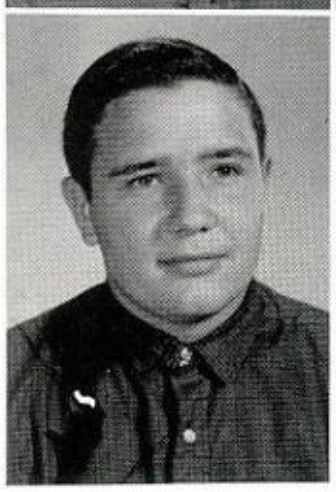

Alan Bailey
FBLA; Slide Rule; F. T. A.;
Debate; Thespian Society

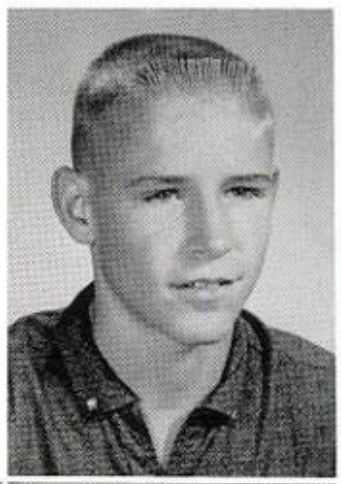

Wayne Benton
F. F. A.; Football

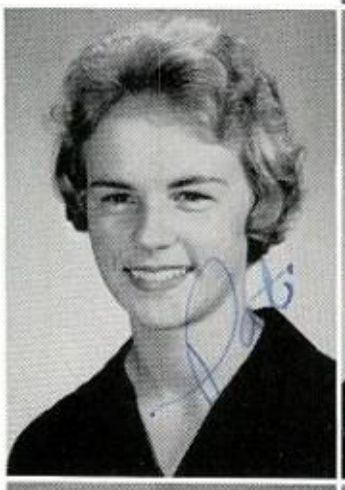

Patricia Lynn Blackburn
F. H. A.; "B" Basketball; Junior
Red Cross

Sharl Blake
F. H. A.

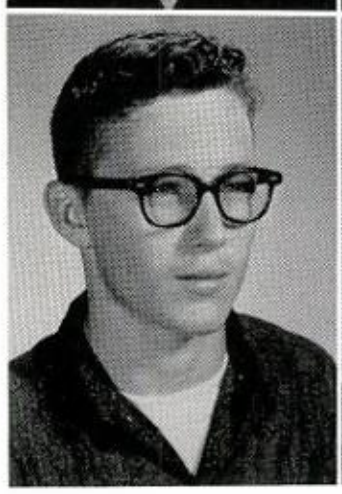

Ronald Boren
F. F. A.

Dianne Braden
Choir; Basketball; FBLA; F. H. A.

SOPHOMORES

Sandra Braden
Basketball

Donna Brumit
Class Officer; F. H. A. ; F. H. A. Officer; F. T. A. ; Basketball Manager

Gwen Buchanan
F. T. A. ; F. H. A.

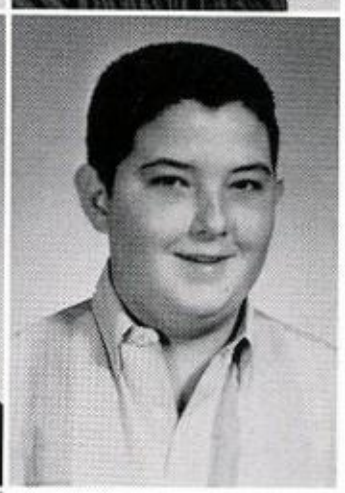

David Burch
F. F. A. ; F. F. A. Officer

Don Cameron
F. F. A.

Cathie Campbell
F. H. A. ; Choir

Judy Cannaday
F. H. A.

Sandra Carter

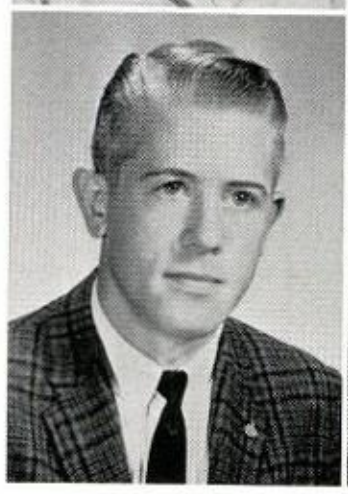

Gene Cason
F. F. A. 2; Fire Staff; Basketball 2; Track 2; Annual Staff; Volleyball 2; Class President

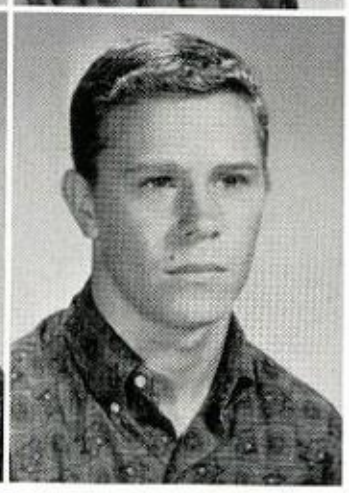

Jeff Christie
Football; Basketball; F. F. A. ; Baseball; Track; Volleyball

SOPHOMORES

Gaylen Cole
Band; F. H. A.

Richelle Collier

Elena Combs
F. H. A. ; FBLA

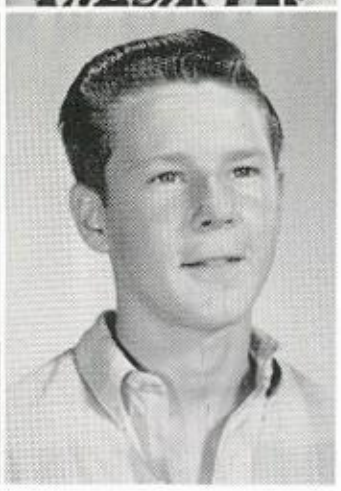

Robert Creel
F. F. A.

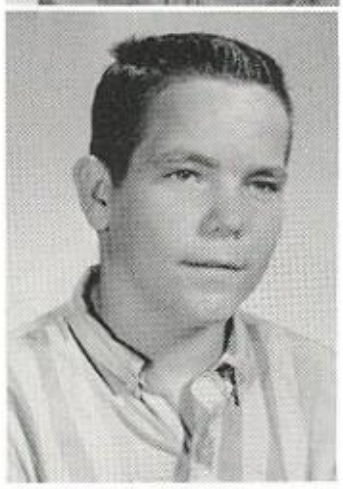

James Doyle Davis

Gwendolyn Gail Dickerson

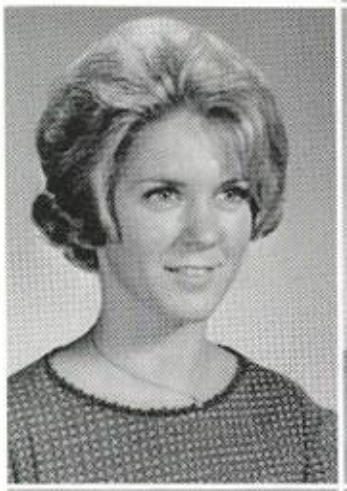

Mary Elizabeth Earhart

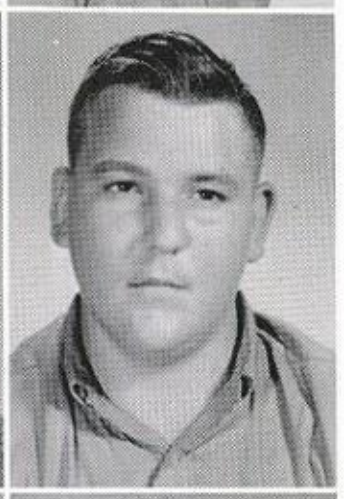

Kenneth Ernst

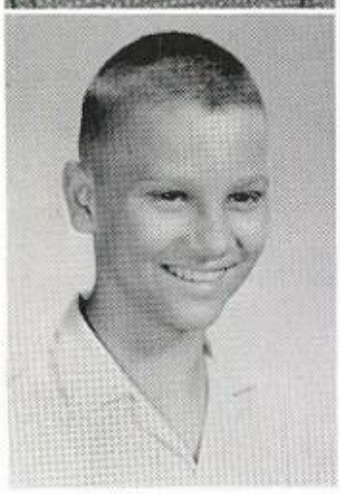

Garry Michael Faught
Baseball; Volleyball

Linda Field
F. H. A. 2; F. H. A. Officer;
Band

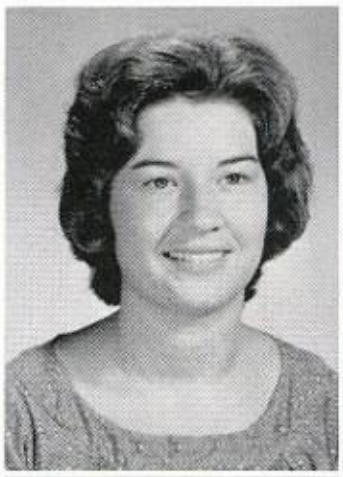

SOPHOMORES

Linda Fredericks
F. H. A.

Floyd Michael Gaskill
Football; Basketball; Baseball

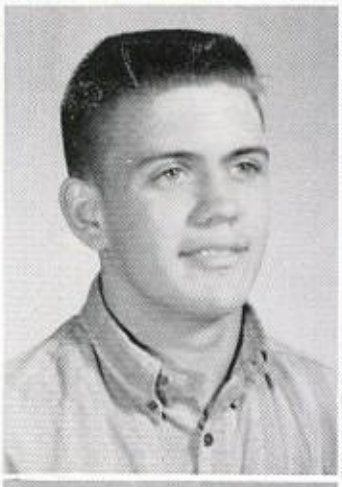

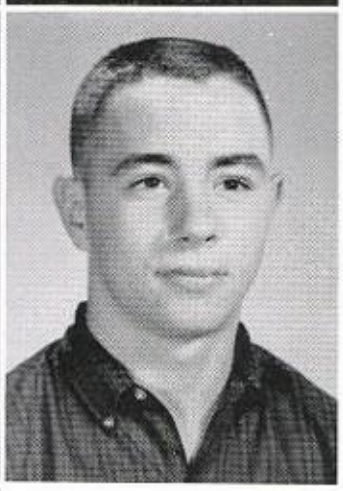

Mike Gunn
Band; FBLA; Stage Band

Mike Hall
F. F. A. ; Football; Volleyball;
Track

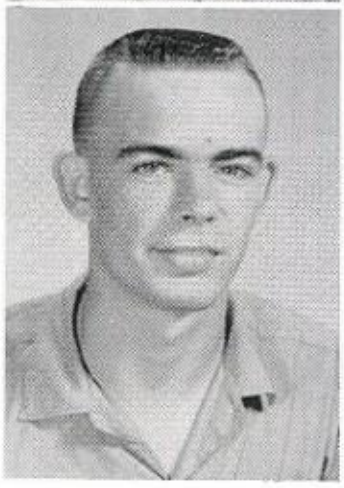

Ronny Hart
Football; F. F. A. ; Class Officer;
Class Favorite

Arthur Heathington, Jr.
F. F. A. ; FBLA

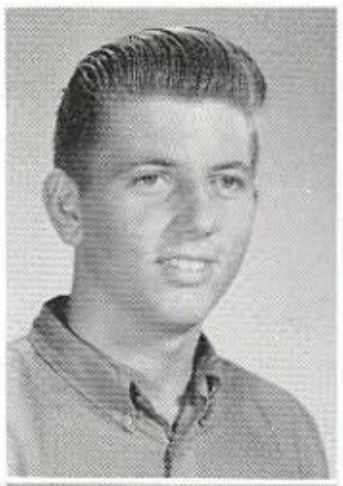

Tommy Henderson
Football; F. T. A.

Gary Hicks
F. F. A. ; F. F. A. Officer; Track;
Football; Basketball; Baseball;
Volleyball

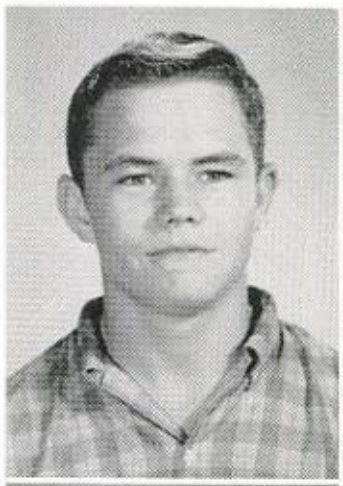

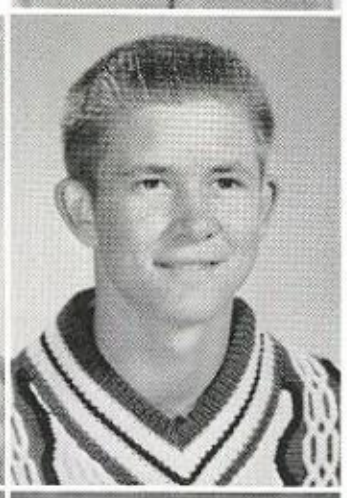

Harold Hinsley
Band; Slide Rule

Lynn C. Holland

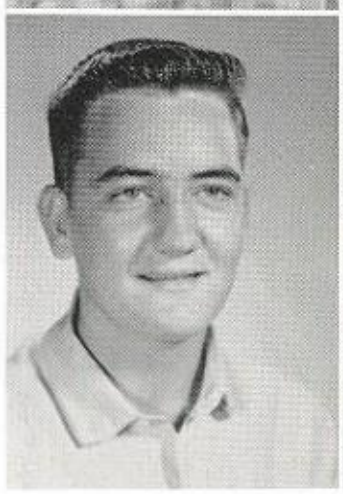

SOPHOMORES

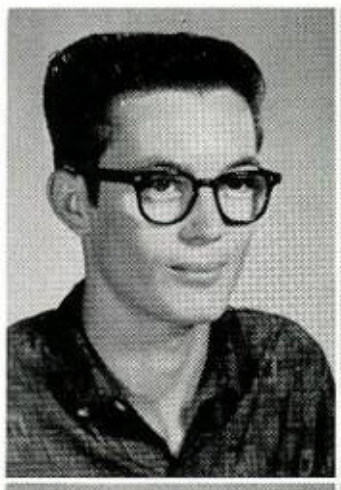

Russell Holley
F. F. A.

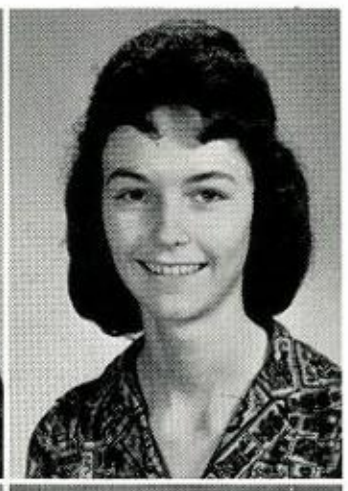

Janet Holman
F. H. A.

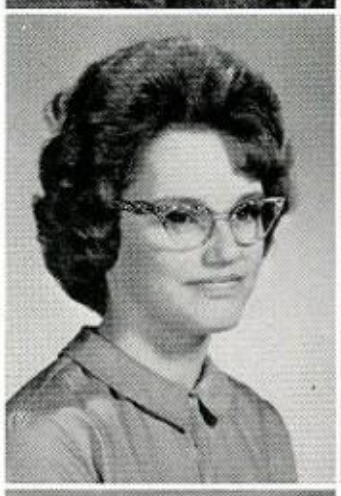

Patricia Kathleen Howard
F. H. A. ; FBLA

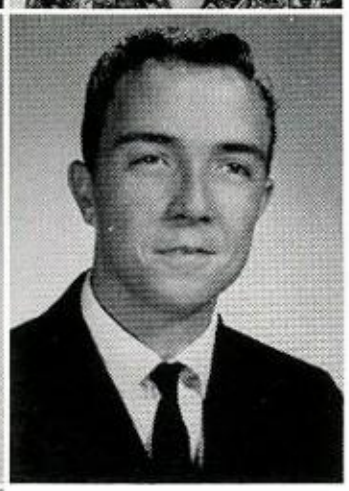

James Humphrey

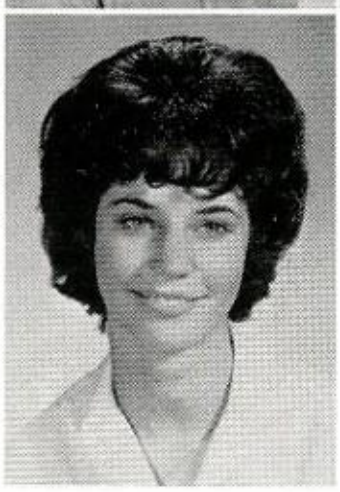

Judy Jo Jay
FBLA; "B" Basketball; F. T. A.

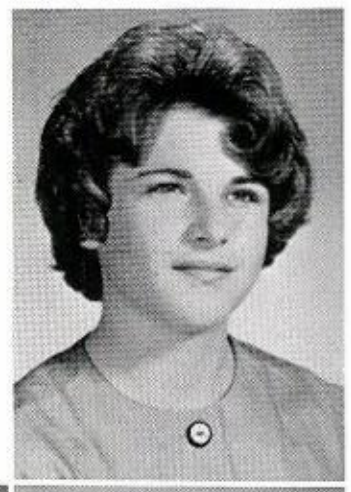

Donna Jendrusch
Band 3; F. H. A. ; F. T. A.

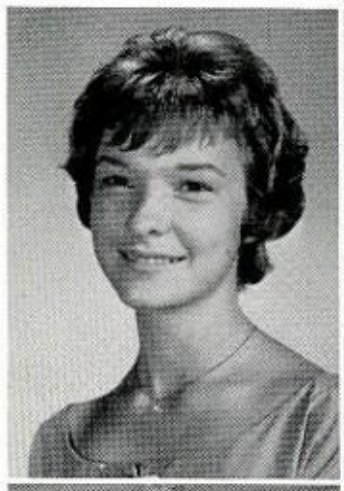

Irene Johnson
FBLA; F. H. A. ; Basketball

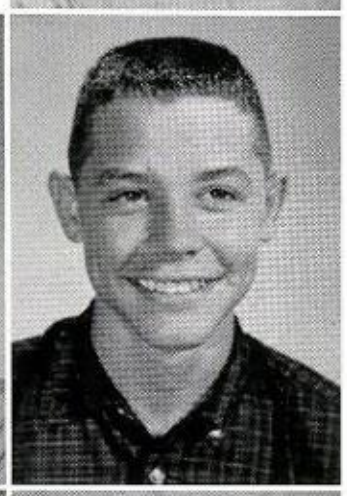

Don Keim
Class Officer; F. F. A. ; F. F. A.
Officer; Basketball Manager

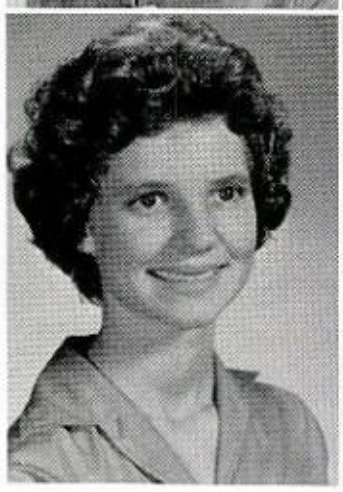

Donna Keim
F. H. A. ; F. H. A. Officer 2;
F. T. A. ; F. T. A. Officer

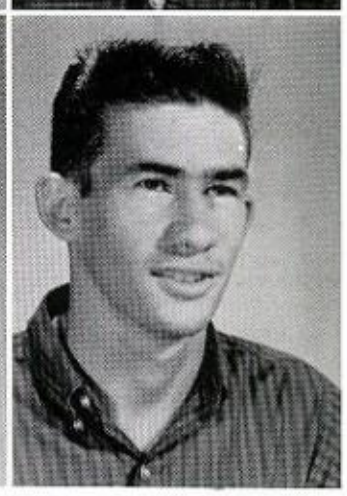

Johnny Kellam

SOPHOMORES

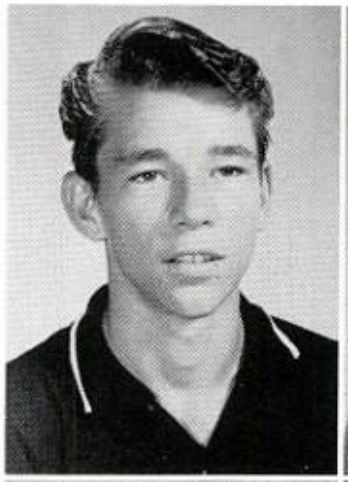

Bradley Krattiger

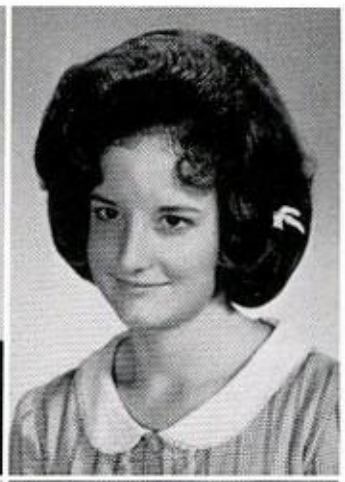

Melody Kay Langford
F. H. A. ; F. H. A. Officer;
Class Officer

Diana Lester
F. H. A. 2; Choral

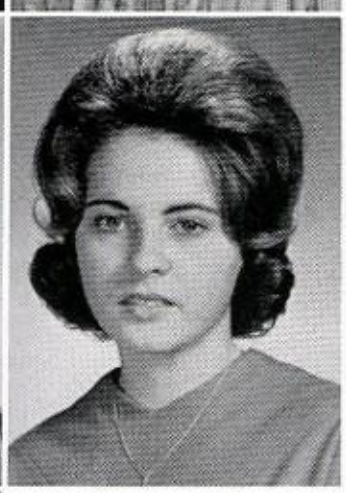

Barbara Jean Lewis
FBLA; F. H. A. ; Cheerleader;
Basketball; Class Favorite

Theda Lewis

Janet Mahanay
F. H. A.

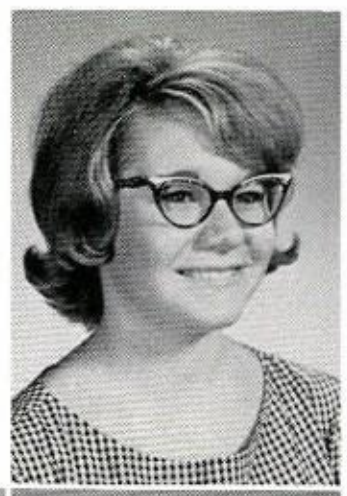

Frankie Manry
Football; Basketball; Baseball
2; Track 2; Volleyball 2;
F. F. A. ; Class Representative

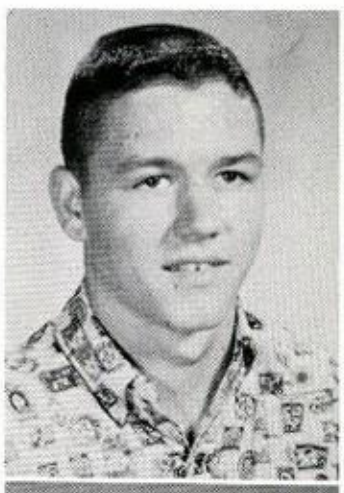

Judy Mathews
F. H. A. ; F. H. A. Officer;
Basketball; Library Assistant;
F. T. A.

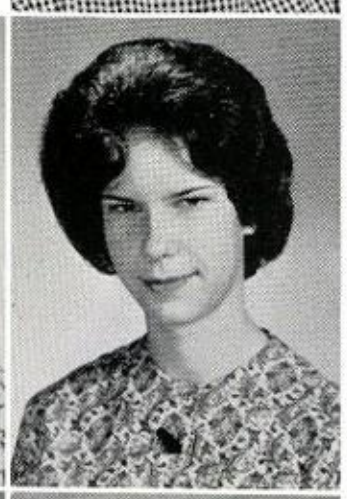

David McCall

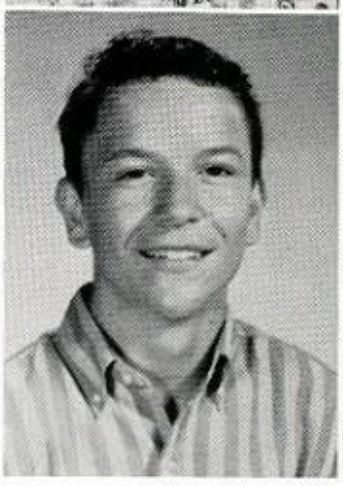

Richard McGehee
Baseball Manager

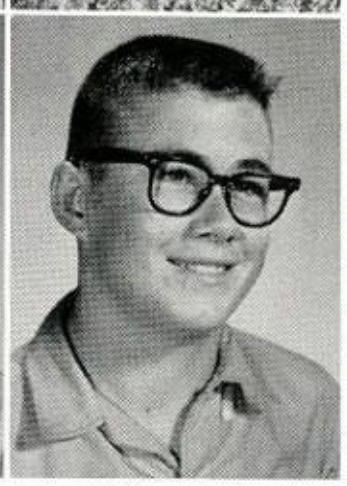

SOPHOMORES

Danny McMillen
F. F. A.

Larry Mills
FBLA; Basketball

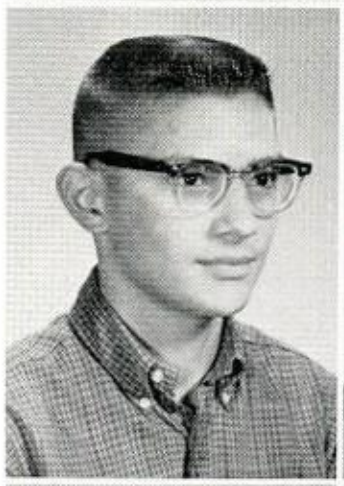

Alton Milrany
Football; Basketball; Baseball;
Thespian Society

Alice Fay Mitchell
F. H. A.

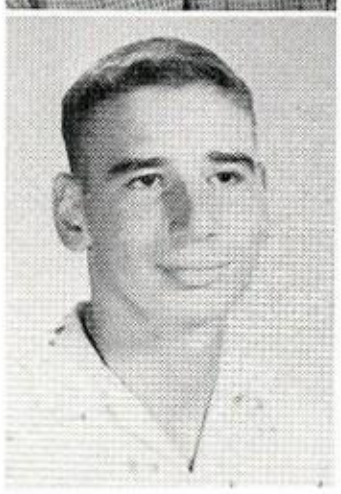

Noel Nelson
Football; F. F. A. ; F. F. A.
Officer

Picture
Not
Available

Wesley Newell

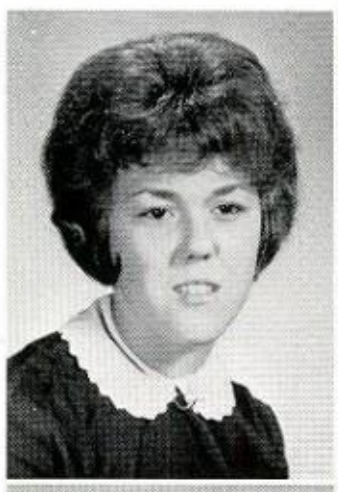

Shelia Ann Owen

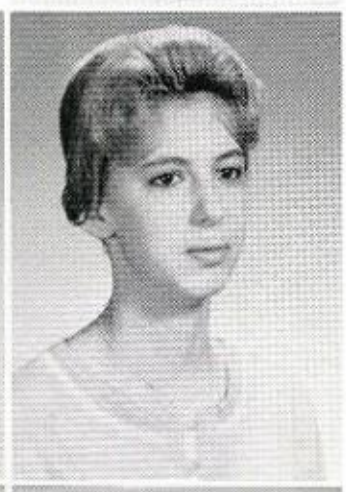

Patricia Patterson
Band

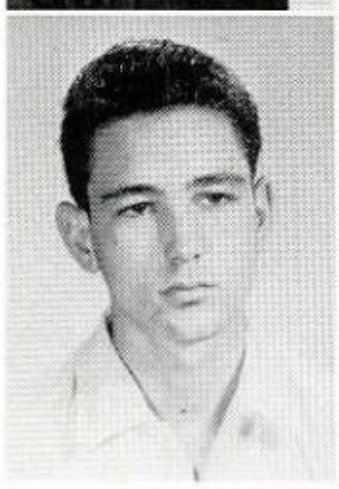

Orvel Raper

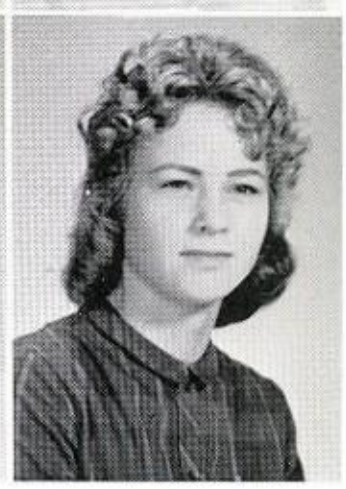

Genny Reed
Basketball; F. H. A. ; F. T. A.

SOPHOMORES

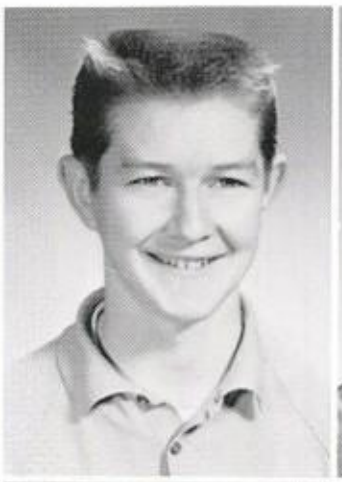

Mike Rivas

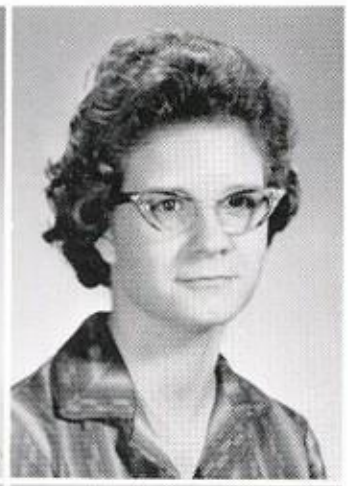

Beverley Lynn Robinson
F. H. A. ; F. T. A.

Carolyn Robinson
F. H. A.

Patricia Rogers
Thespian Society; FBLA;
F. H. A. ; Band

Jerry Ruyle
Football; Basketball; Baseball

Gail Scott
F. H. A.

Jimmy Scott

Bennie Shields
F. H. A. 2; F. H. A. Officer

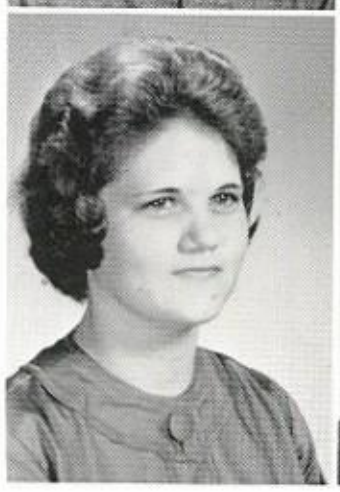

Carolyn Simmons
Basketball; F. H. A. ; FBLA

Mary Sirman
F. H. A. ; FBLA

SOPHOMORES

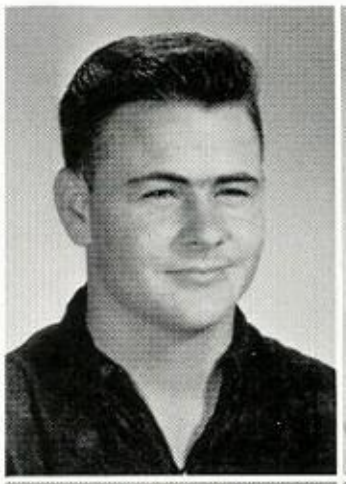

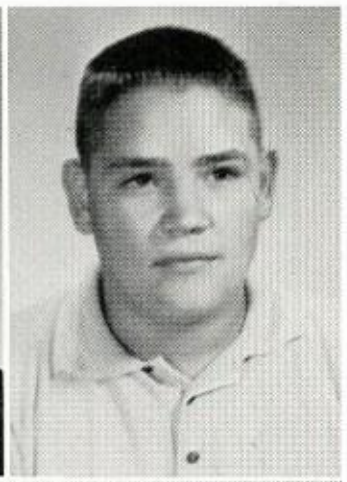

Rodney Skelton
Baseball

Marshall Skiles

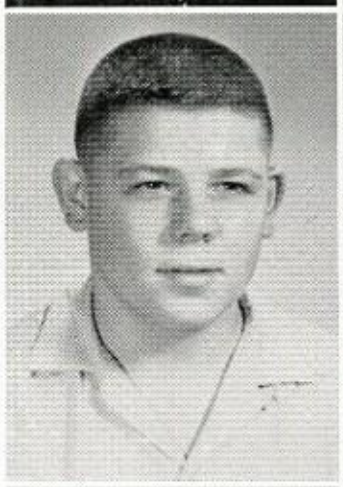

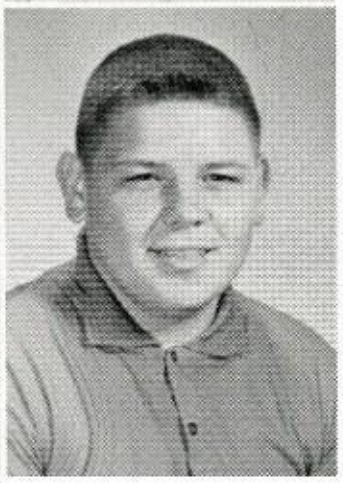

James Dennis Smith
Football; Basketball Manager;
Baseball; F. T. A.

Jerald Ennis Smith
Debate, Golf Team

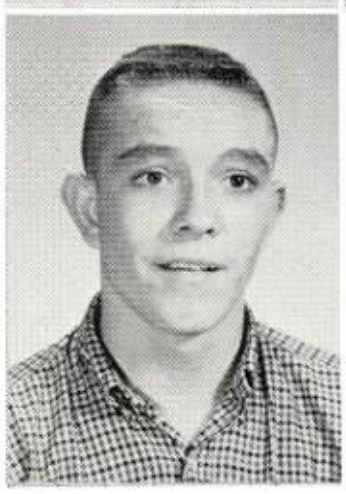

Noel Smithson
Football; Basketball; Baseball;
Track

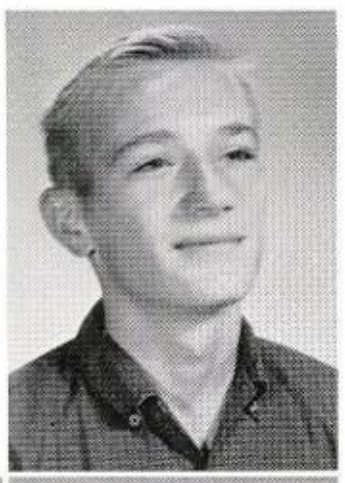

Oliver Lawrence Snyder
Chorus

Paula Starnes

Joyce Ann Steenbergen
F. H. A.

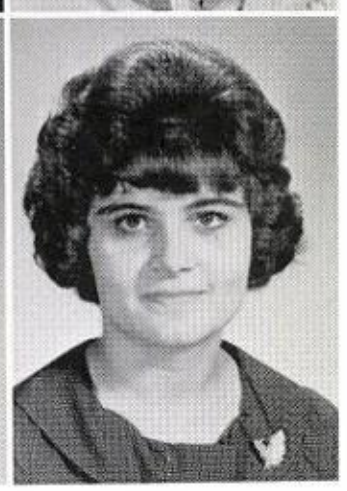

Jo E. Stinson
F. H. A. 2; "B" Basketball

Marion Strain
F. H. A.

SOPHOMORES

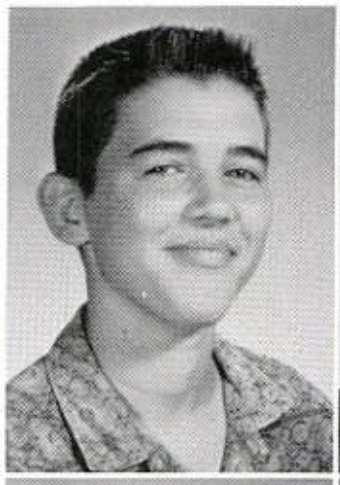

Gary Tanner

Carolyn Thompson
Band; F. H. A.

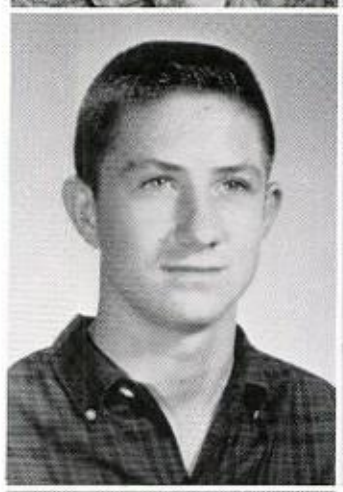

Randy Walker
F. F. A.

Charlotte Rose Walton

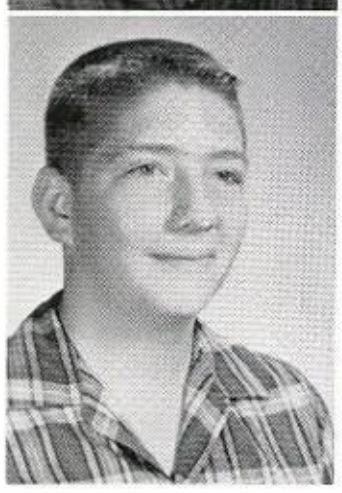

Raymond Weaver, Jr.
F. F. A. ; Band

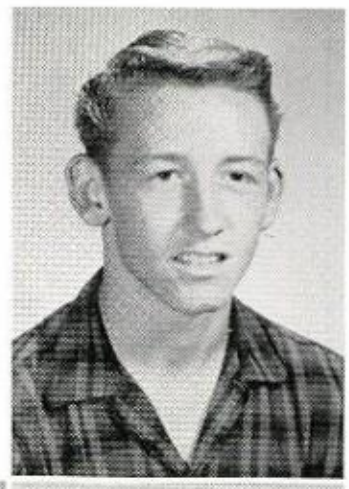

Chris Wendler
Football; Basketball; Track;
F. F. A.

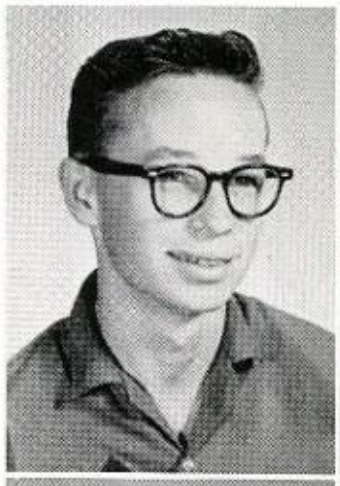

Larry Wheeler
F. F. A.

Beth Williams
Basketball

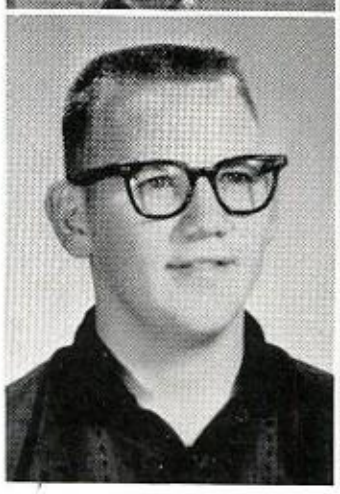

Tommy Wright
F. F. A.

Martha Yankey
Band 3; T. W. U. Festival;
F. H. A. 2; F. T. A.

FRESHMEN

FRESHMAN CLASS OFFICERS

President - BILLY DON FONDREN
Vice-President - - - - - - - - - - - - - - - - - - - CHARLOTTE COLE
Secretary - SALLY JONES
Treasurer - SYLVIA ARNOLD
Reporter - STEVE LANDERS

FRESHMEN

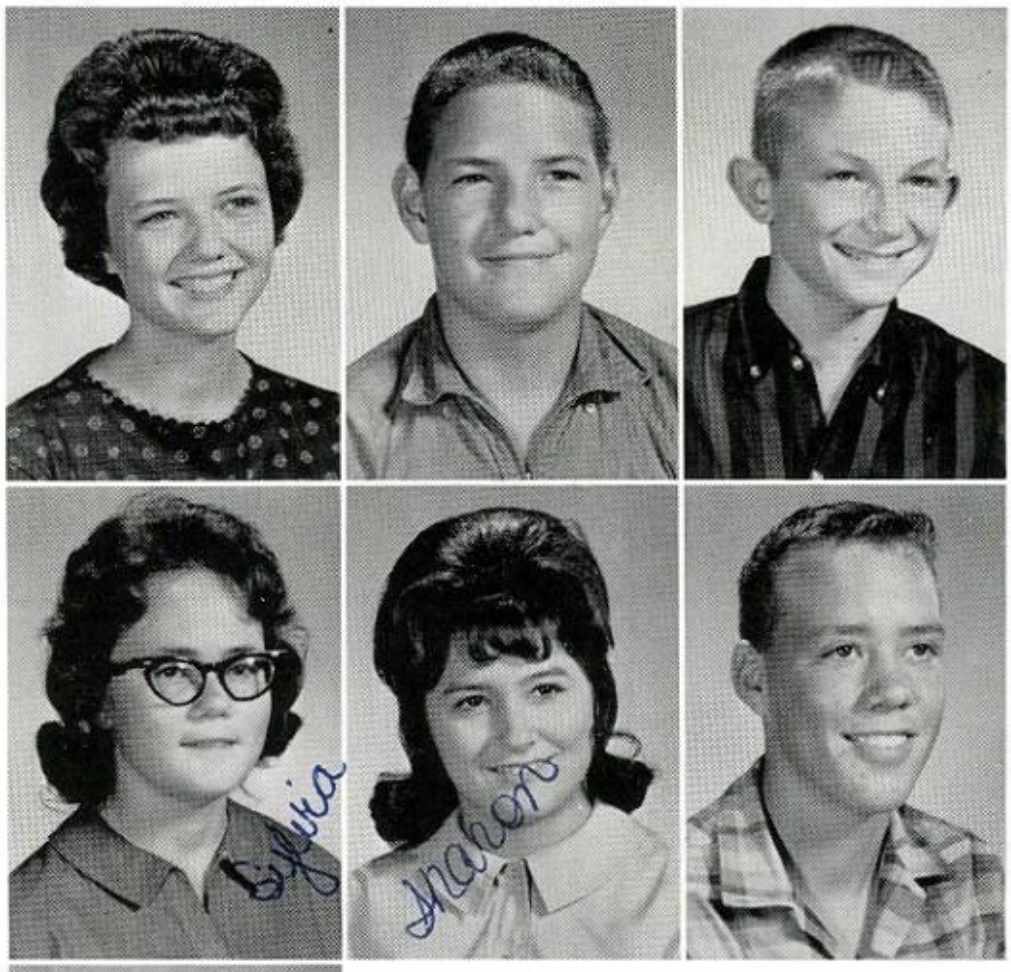

Marilyn Abbott
F. H. A. ; Band 5

Charlie Anderson

Phillip Anderson
Football; Track

Sylvia Arnold
F. H. A. ; Basketball

Sharon Ashby
F. H. A.

Kenneth Bangs
Football; Track; Basketball

Gail Barton
Band; Debate Club

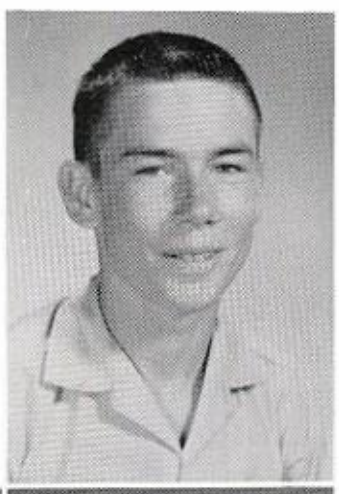

Scotty Bell
Football; Track; Basketball

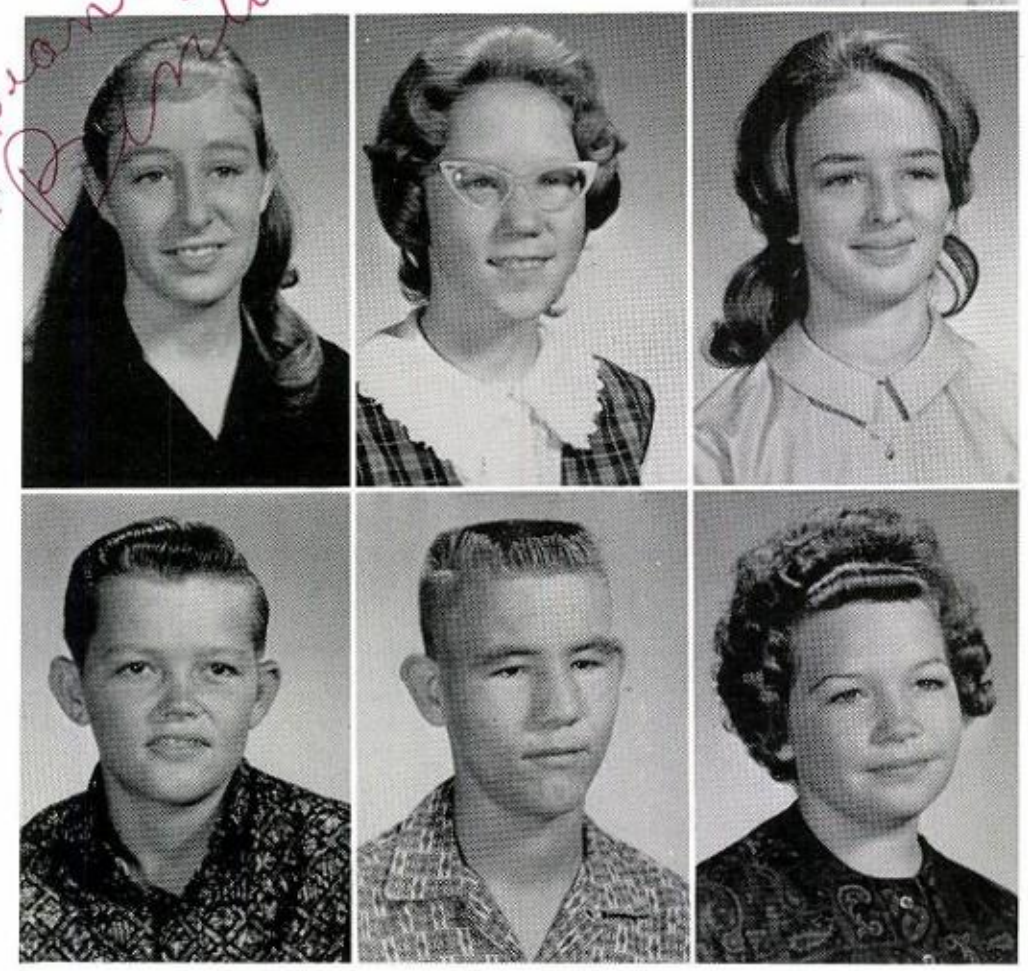

Diana Benton
Band; F. H. A.

Penelope Berry
Basketball; F. H. A.

Cheryl Blackburn
F. H. A.

Larry Bly
Football; Track; Basketball

Jackie Boydstun
F. F. A. 2

Venita Braley
F. H. A.

FRESHMEN

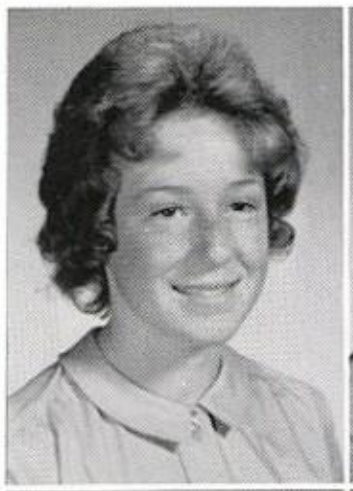

Sharon Brannon
Band; F. H. A.

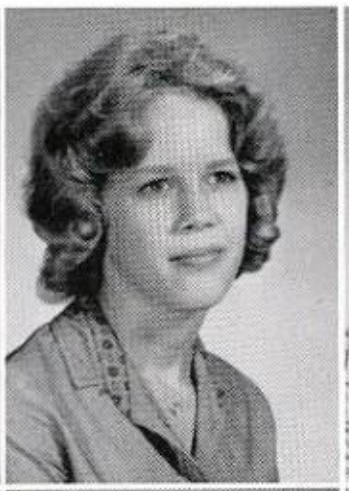

Donna Bullock
F. H. A.

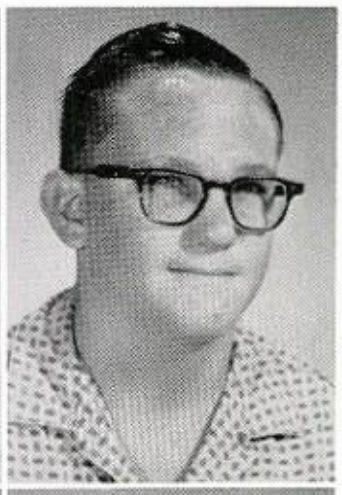

Douglas Burkhart
F. F. A. ; Band 2

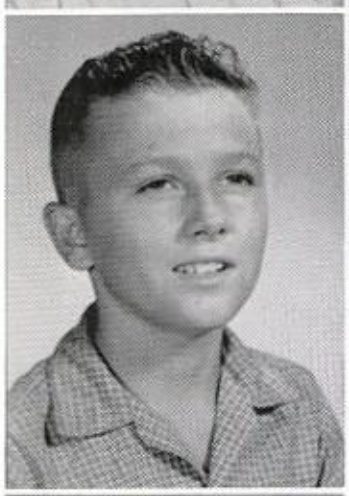

James Chaddick
Football Manager; F. F. A. ;
Track

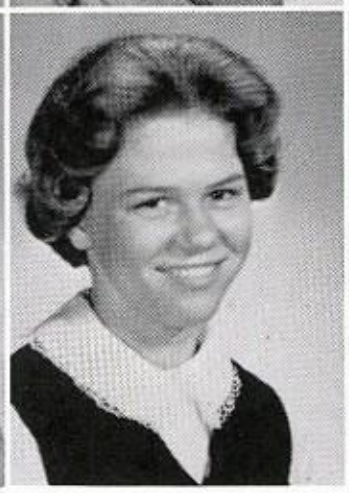

Valda Chaddick
Band 5; F. H. A.

Charlotte Cole
F. H. A. ; Band; Class Officer

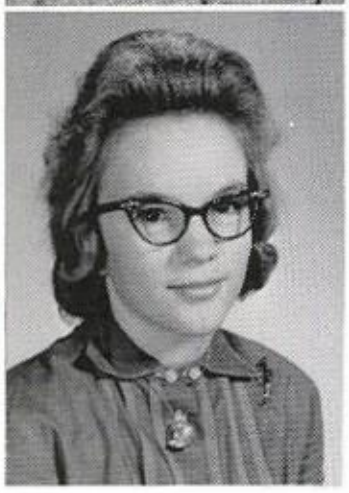

Wanda Collinsworth
F. H. A.

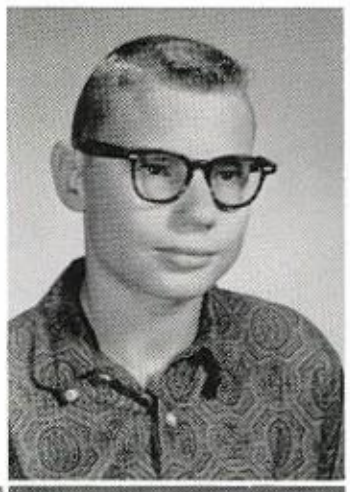

Garry Covington

George A. Cox
Football; F. F. A.

La Juanna Crane
Band 2; Junior Science
Club; F. H. A.

Myra Dalton
F. H. A.

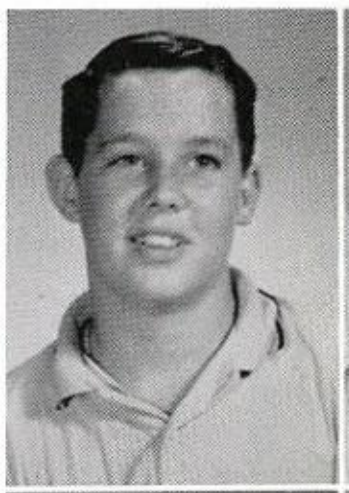

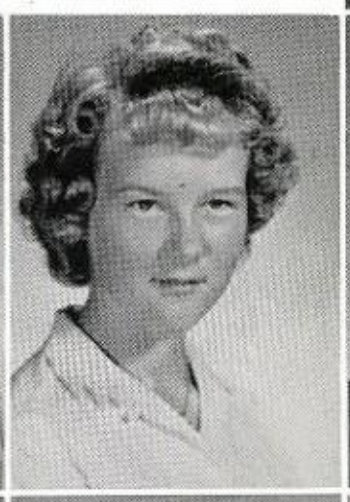

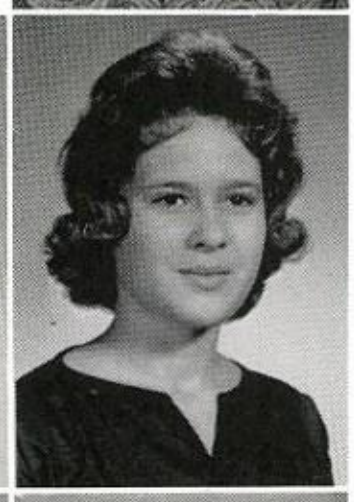

Robert Daniel
Band 2

Gary Dooley
Band 2

Danny Dunn
F. F. A.

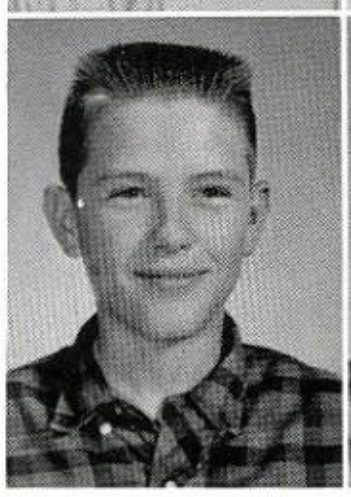

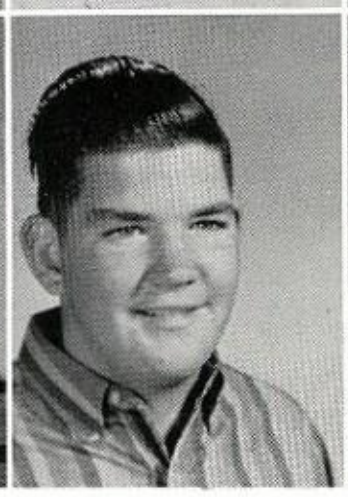

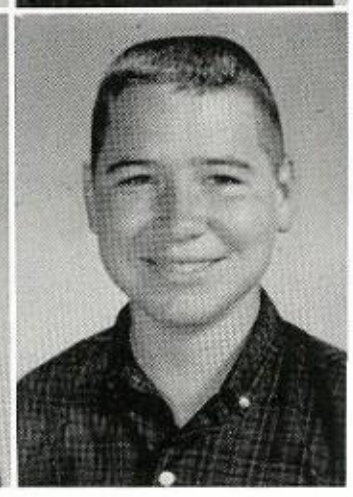

FRESHMEN

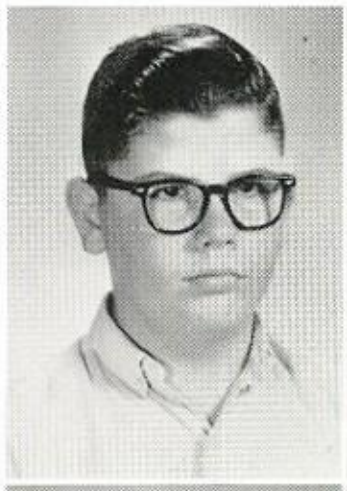

William Ray Ellis

David Elasser
F. F. A.

Hugh M. Erwin, 111
Football

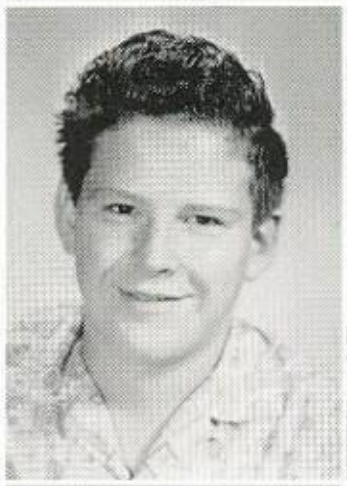

Gary Evans
F. F. A.

Billy Don Fondren
Football; Track; Basketball;
Class President

Alice Fuquay
Junior Science Club; F. H. A.

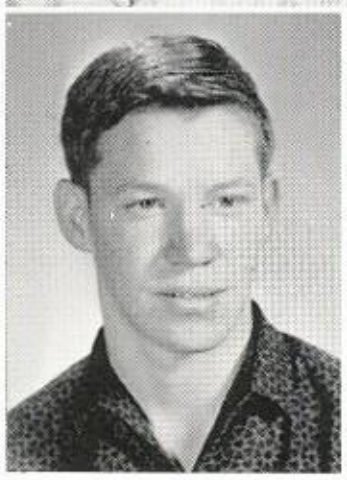

Gail Gibson
Football; Track; Basketball

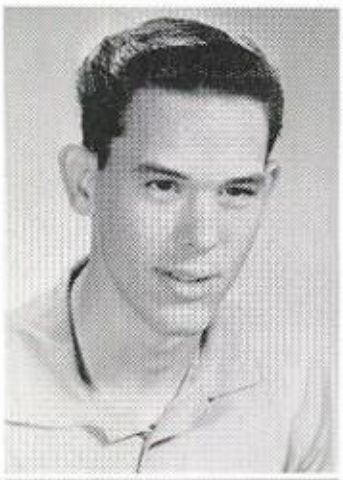

Jerry Goforth
F. F. A.

Gordon Gowen
Band

Carl Grey
Football; Track

Freddie Griffin
FBLA

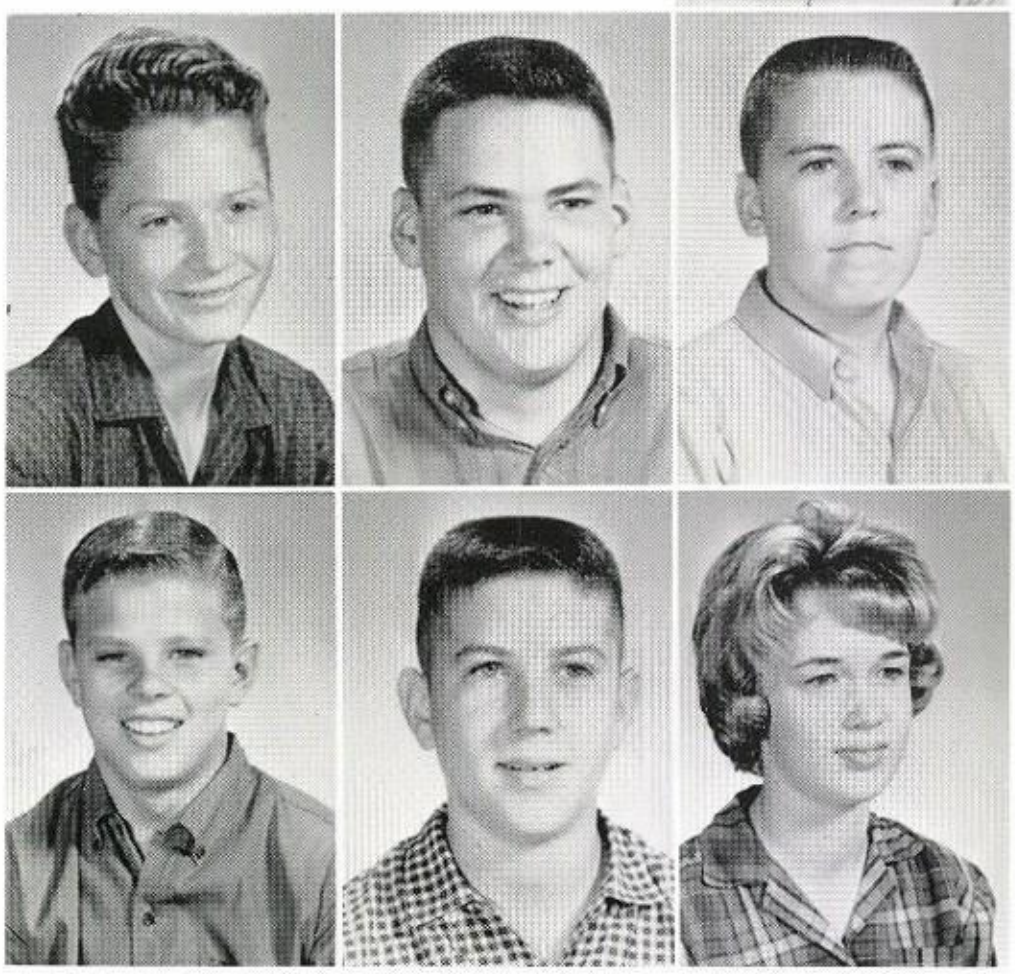

Rodney Haggard
Football 3; F. F. A. ; Track 3

Don Haire
Band 5; Stage Band; Slide
Rule

Marsha Hamilton
F. H. A.

FRESHMEN

Judy Hedgcoxe
F. H. A.

Randal Hoing
Band

Johnny Johnson
Football; Track; Basketball

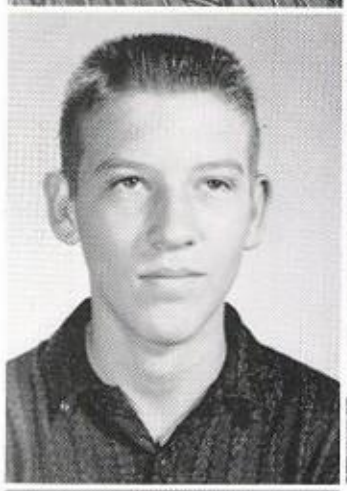

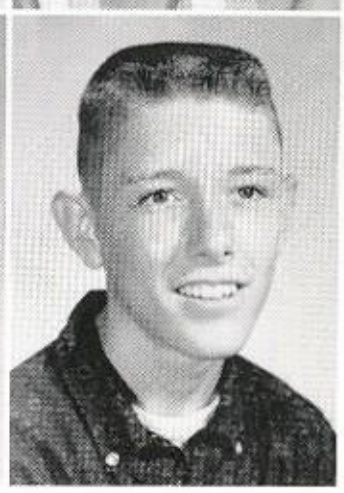

Ricky Jones

Sally Jones
Cheerleader; "B" Basketball; Class Officer; Class Favorite; F. H. A.

Billy Joe Ketner
Basketball; Track

Becky King
Choral; F. H. A.

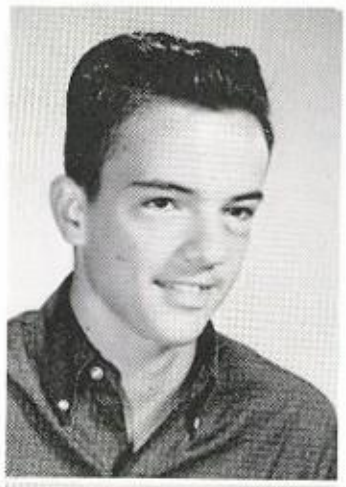

Steve Landers
Football; Basketball; Track; Class Officer; Class Favorite

Penny Large
F. H. A.

Dwight Lester
Basketball; Track

Steve Lewis

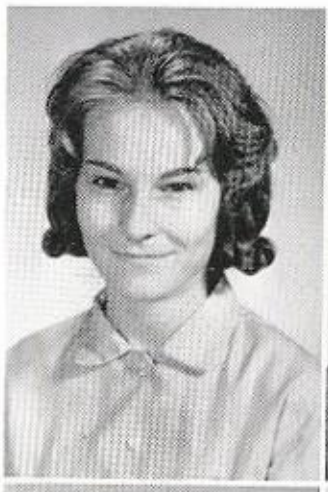
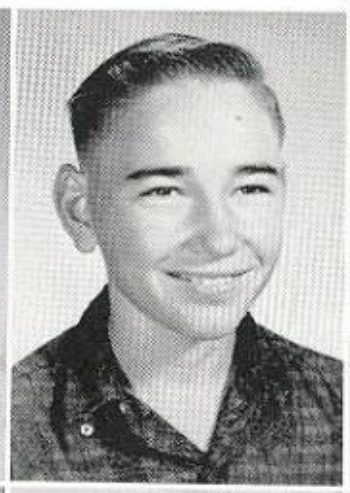
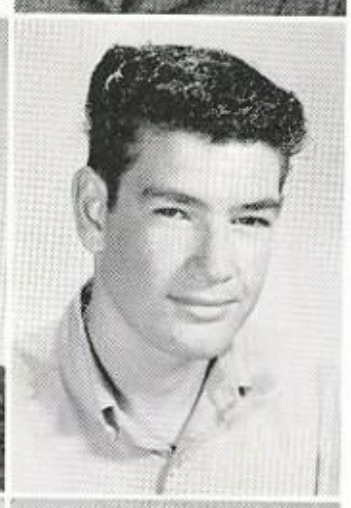

Terry Mann
Band 2

Jim Ed Massey

Danny Mayfield
Football; Track

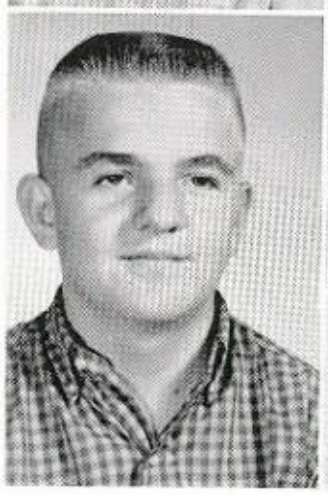
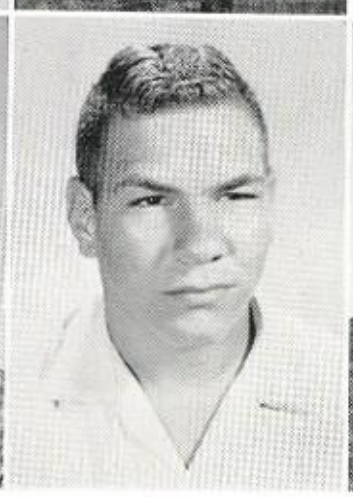
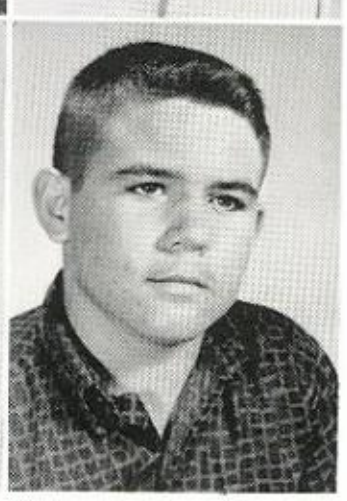

FRESHMEN

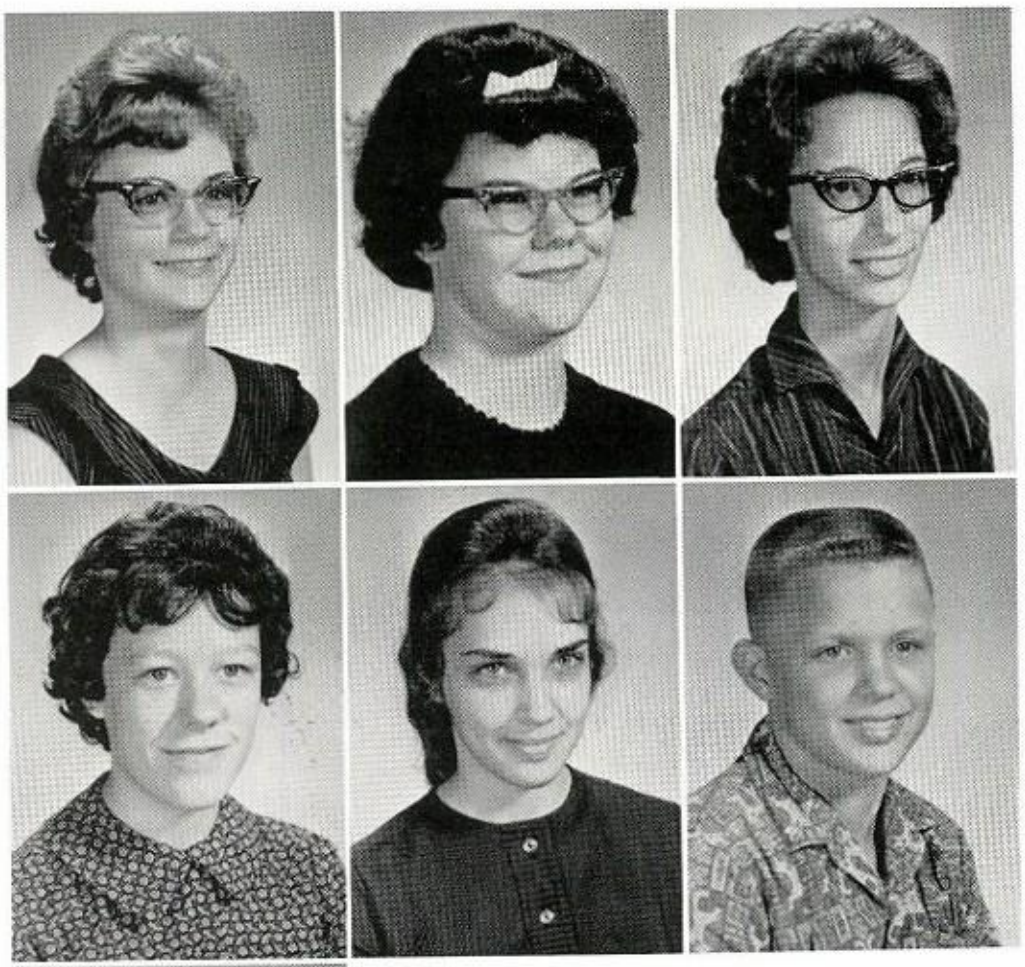

Pat Maynor
F. H. A.

Rosetta Mays
Choral

Janie McCally
F. H. A. ; "B" Basketball;
Choral

Catherine McCollum
F. H. A. ; Band

Marilyn Minchey
F. H. A.

Danny Minton
Football; Track; Basketball

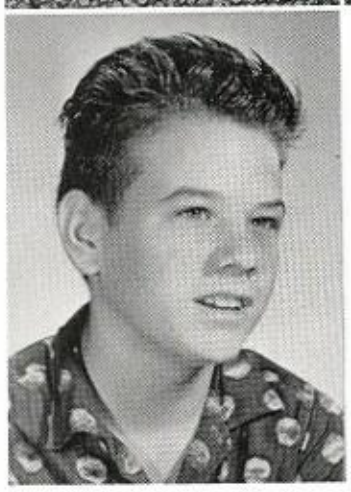

Jack Murphy

Adrian Murray
Band; F. H. A.

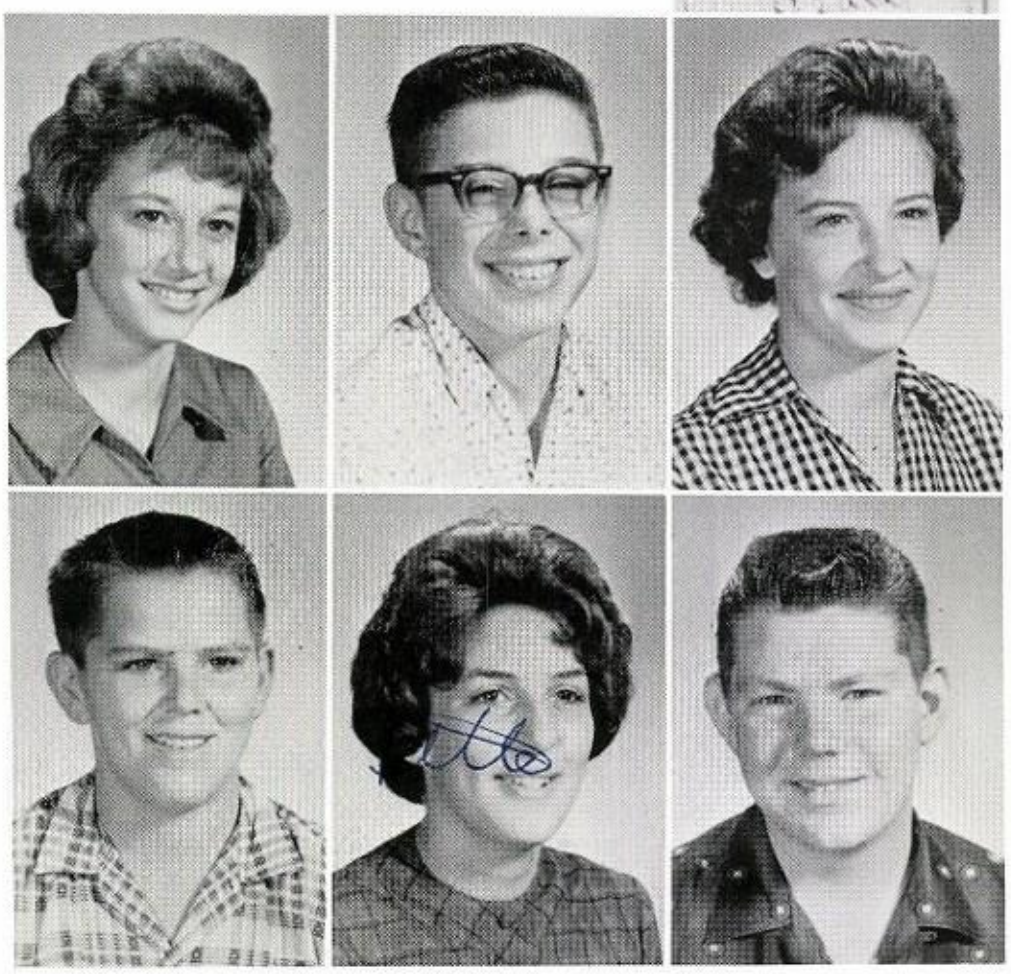

Lana Nance
F. H. A.

Michael Neal
Football Manager; Basketball;
Track

Diane Nelson
F. H. A. ; Basketball

Ronnie Nelson
Football 3; Choral; Basketball

Bette Nevels
F. H. A. ; "B" Basketball

Robert Newell
Football

FRESHMEN

Shirley Norris
F. H. A.

Joyce Owen
Band; F. H. A.

Lonnie Parker
Track

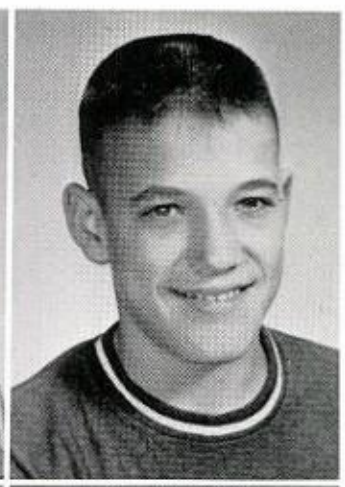

Wanda Phillips
F. H. A. ; Choral

Johnny Pool
Football; Track; Basketball

Carla Raper
F. H. A. ; Debate Club;
Library Assistant

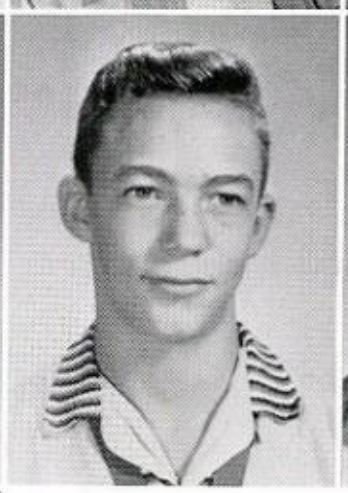

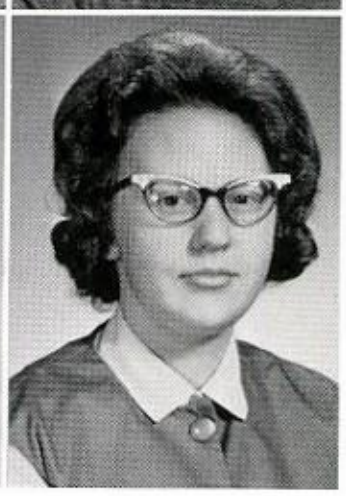

LaDell Raper
F. H. A. ; "B" Basketball

Jimmy Reed
Football; F. F. A.

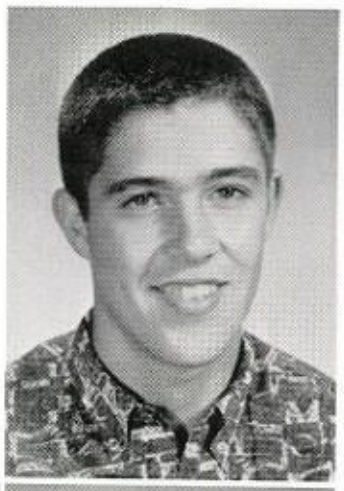

James Reeder

Jimmy Ritchie
Football; Track; Basketball

Teresa Robinson
Band; F. H. A.

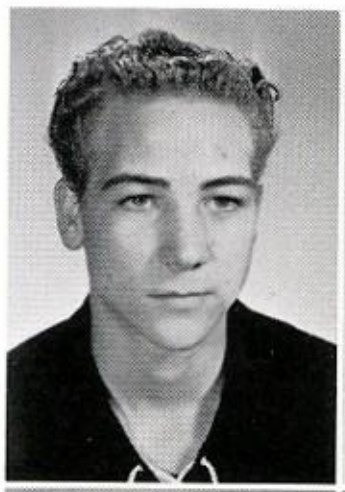

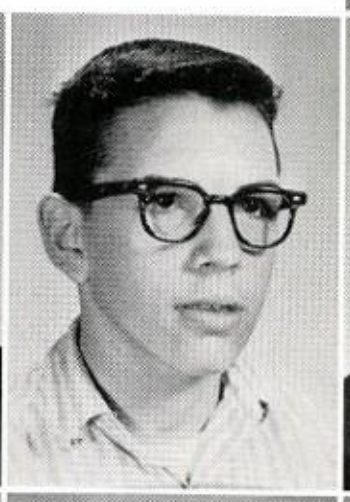

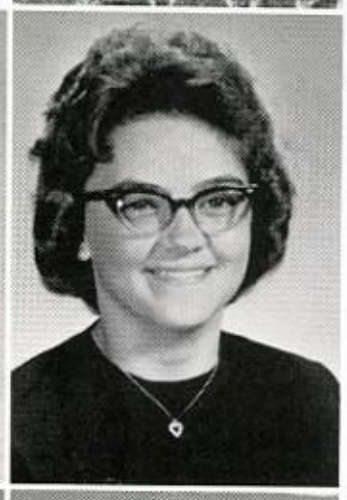

Randy Roller
Band

Debbie Russell
Choral

Diane Saigling
Band 2; F. H. A.

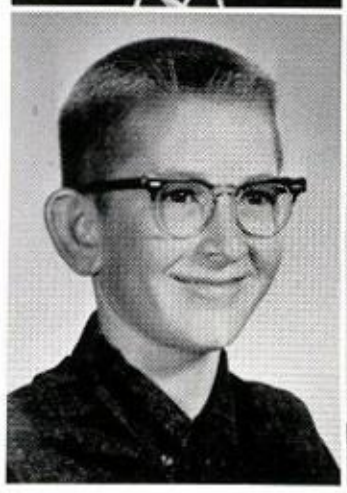

FRESHMEN

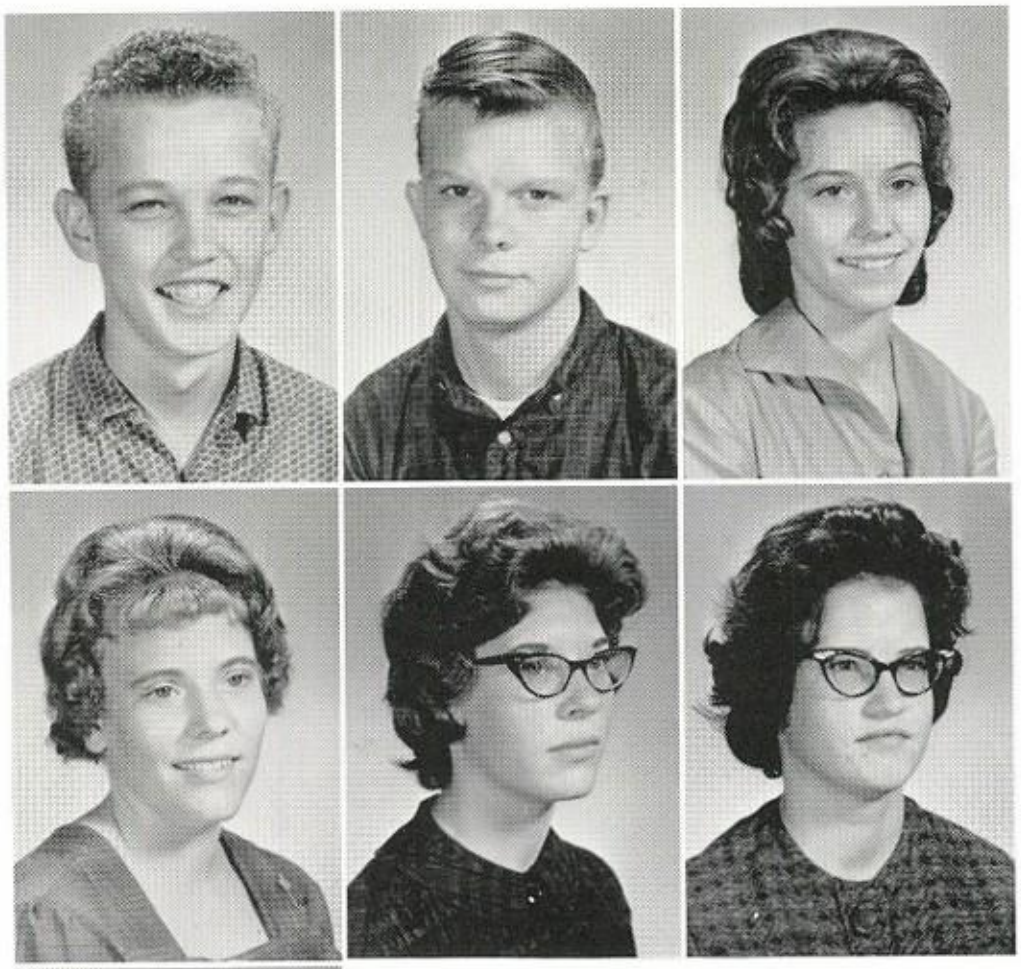

Harvey L. Schrah
Football; Baseball

Jimmy Carl Self

Barbara Sharber
"B" Basketball; F. H. A.

Rita Smith
Basketball; F. H. A.

Elsa Spears
"B" Basketball; F. H. A.

Dianna Kay Spurgin
Basketball; F. H. A.

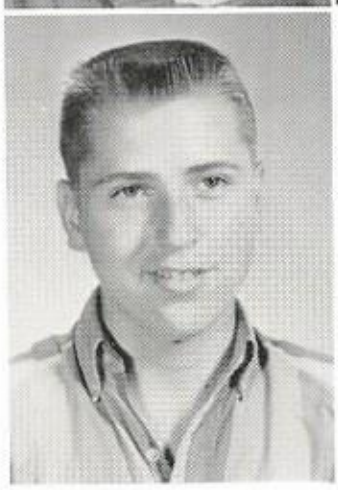

Paul Stanley
F. F. A.

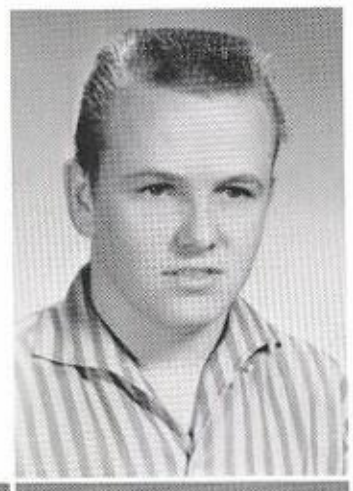

Kent Stout
Football; Track; F. F. A.

Beverly Taylor
F. H. A. ; Choral

Kay Terry
F. H. A.

Shirley Trail
F. H. A. ; Band

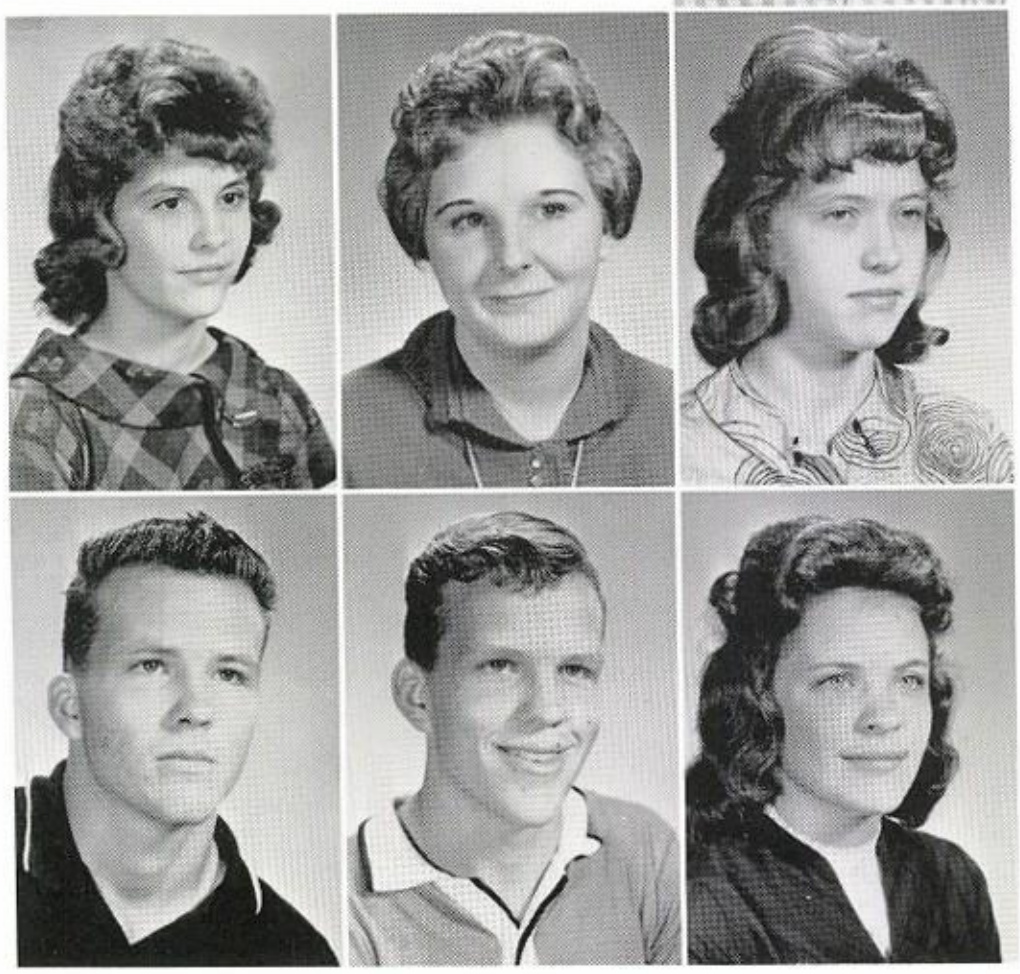

Larry Turner
Football; Track; Baseball;
F. F. A.

Lonnie Joe Turner
F. F. A.

Mary Ann Turner
Band; F. H. A. ; Debate

FRESHMEN

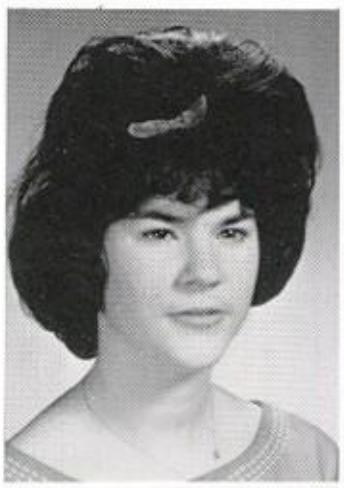

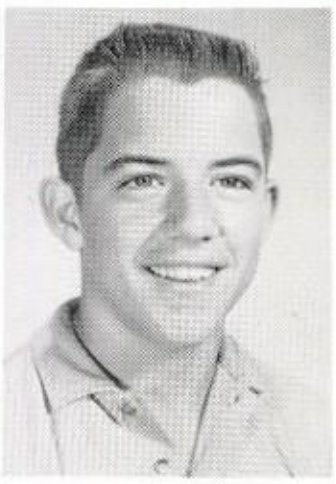

Shari Verza
Basketball

Joe Verzi
Basketball; F. F. A.

Bobby Gene Vinson

Picture
Not
Available

Ima Gene Walton

Jean Louise Walton

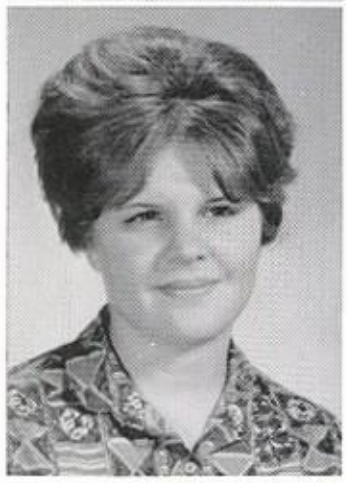

Rita May Walton

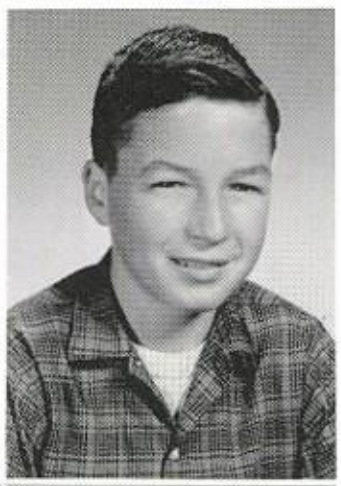

Ronny Wheeler
Football; F. F. A.

Gayle Williams
Band; F. H. A.

Norma Jean Wiser
Basketball Manager; F. H. A.

Brenda Young
Band

JUNIOR HIGH

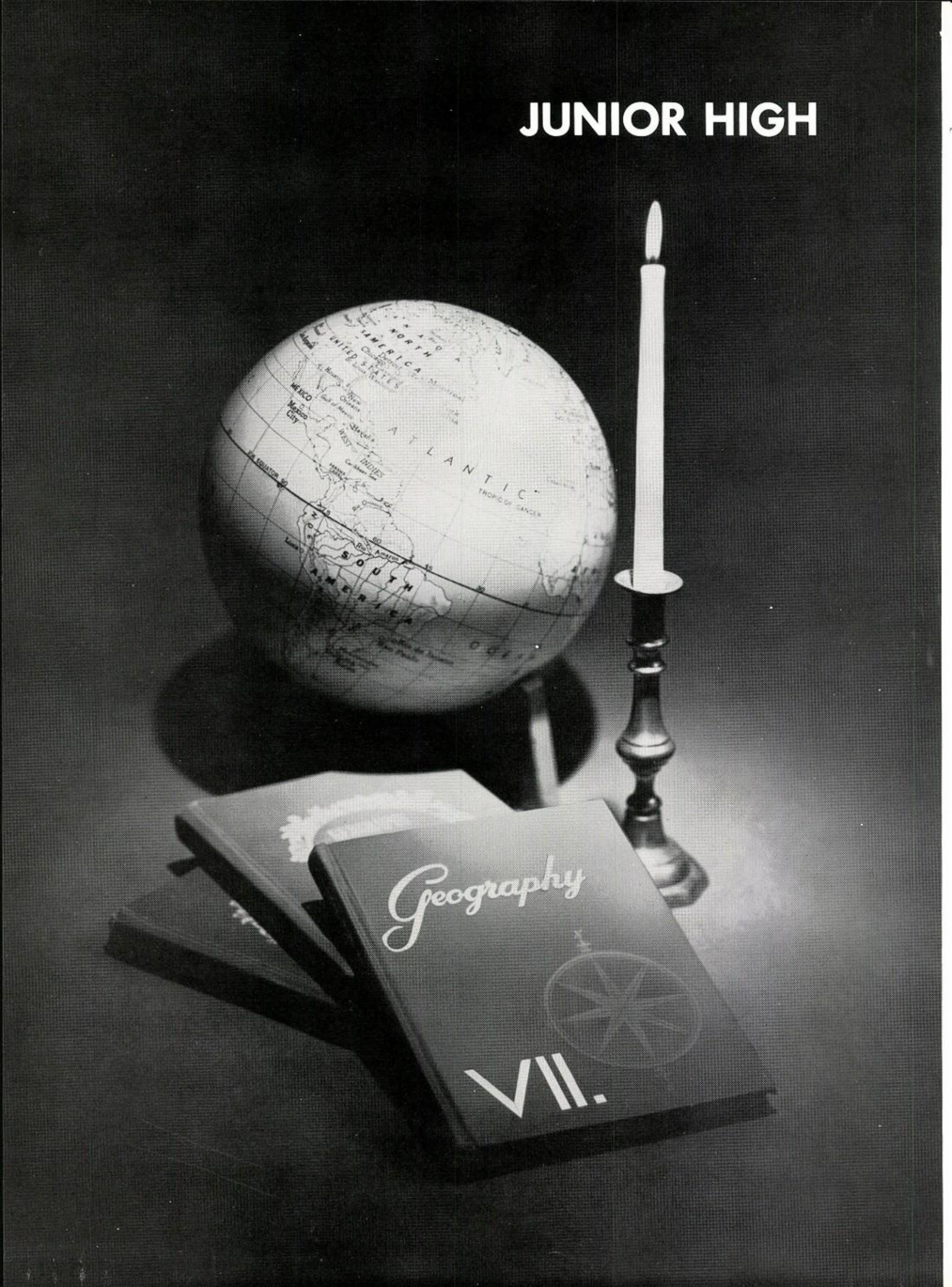
NORTH AMERICA
UNITED STATES
MEXICO
Mexico City
ATLANTIC
WEST INDIES
EQUATOR
SOUTH AMERICA
Geography
VII.

EIGHTH GRADE FAVORITES

INGRID ROWLINSON — DAVID PETERS

EIGHTH GRADE OFFICERS

President - JOHNNY ROBINSON
Vice-President - ELAINE ARNOLD
Secretary - DAVID PETERS
Treasurer - BOBBIE ANDERSON
Reporter - GEORGE JONES

EIGHTH GRADE

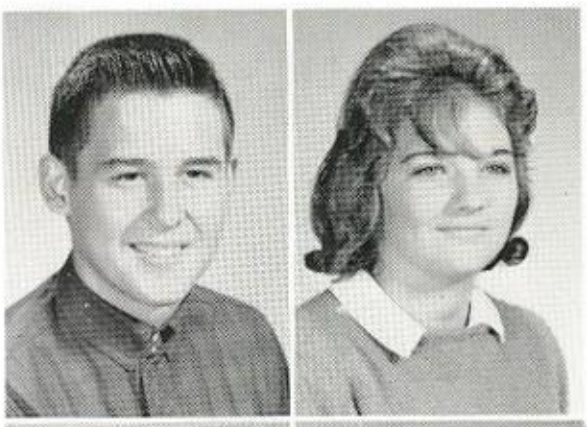

Allen Adams
Alice Anderson
Bobbie Anderson
Judy Anderson

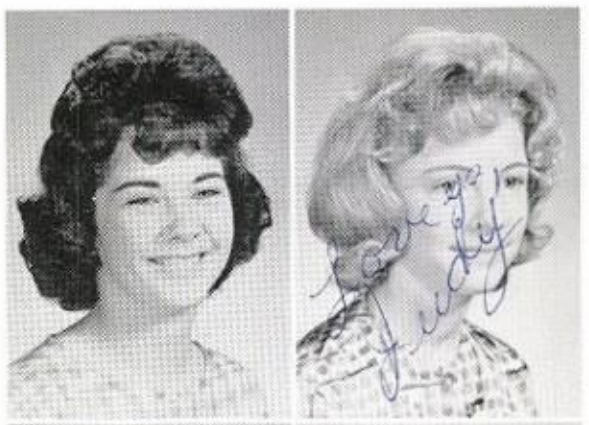

Penelope Apple
Elaine Arnold
Gary Beard
Ronald Bell

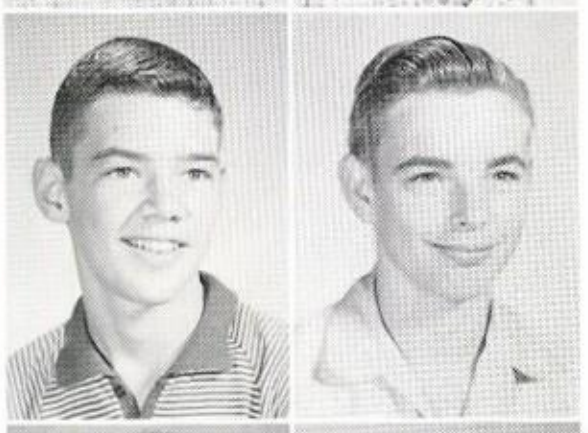

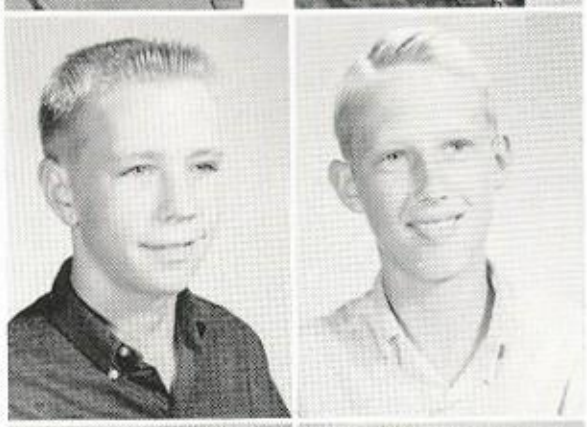

Gene Berry
Thomas Bixby
Linda Blackwell
Donald Branum

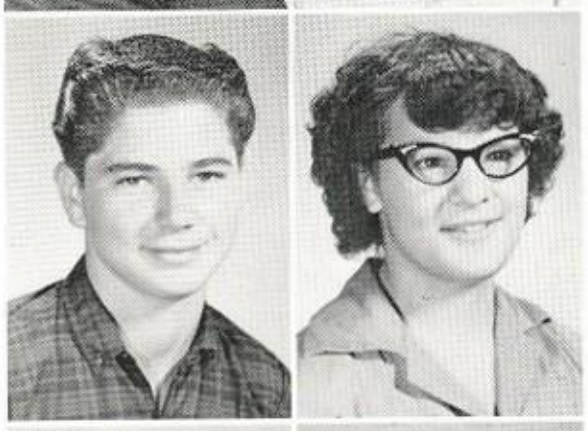

Kenneth Brazeal
Brenda Buis
Jimmy Caldwell
Robert Carr

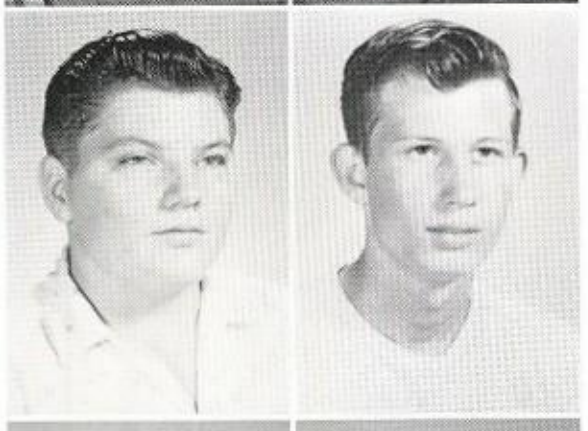

Steve Christie
Carolyn Clem
Sue Combs
Lee Corbin

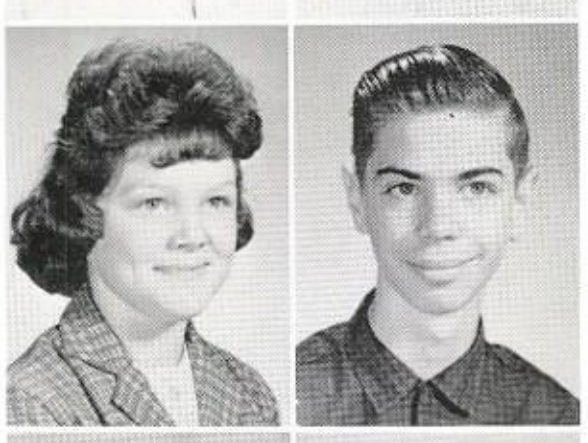

Susan Cowart
Phillip Creed
Judy Davidson
Rita Nell Dent

EIGHTH GRADE

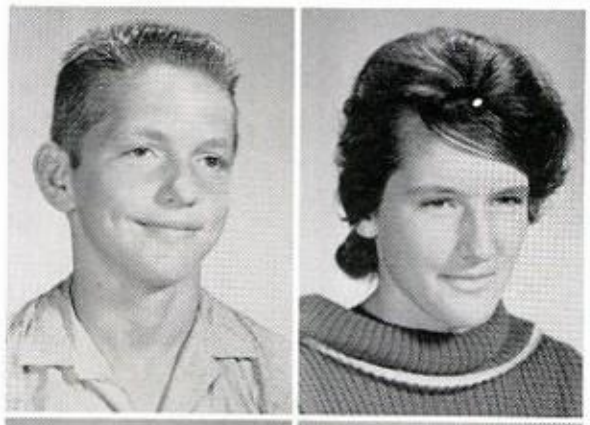

Roy Dickerson
Shirley Dixon
Danny Dubberly
Mitzi Estep

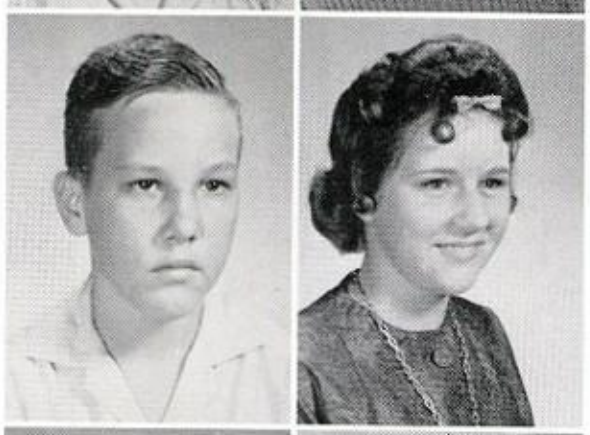

Larry Faught
Linda Fletcher
Alan Frazier
Larry Gowen

Nancy Hamilton
DeWayne Harper
Judy Haynes
Melvin Hays

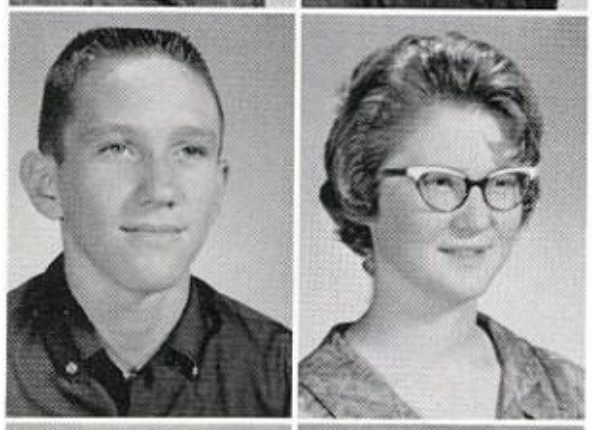

Donnie Herrin
Sharon Hicks
Darlene Himelright
Betty Sue Hinton

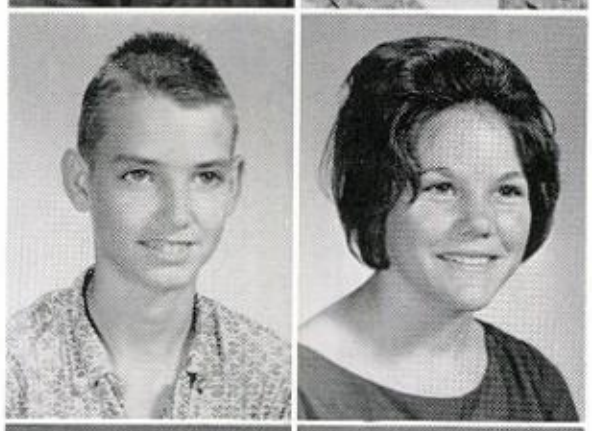

Michael Holman
Glenda Hooper
Billy Horton
Patricia Ivy

Sharon Jendrusch
Beverly Johnson
Freddie Johnson
George Jones

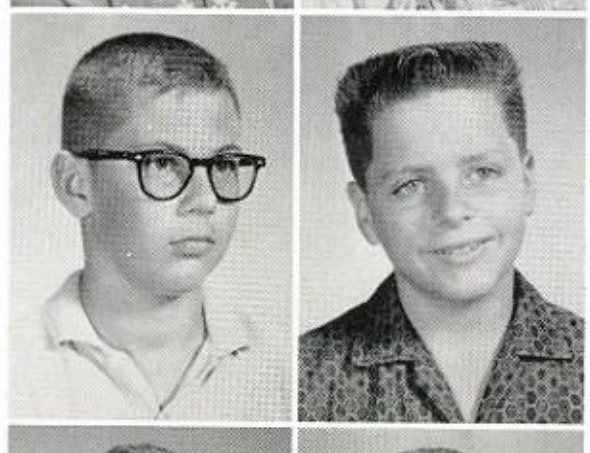

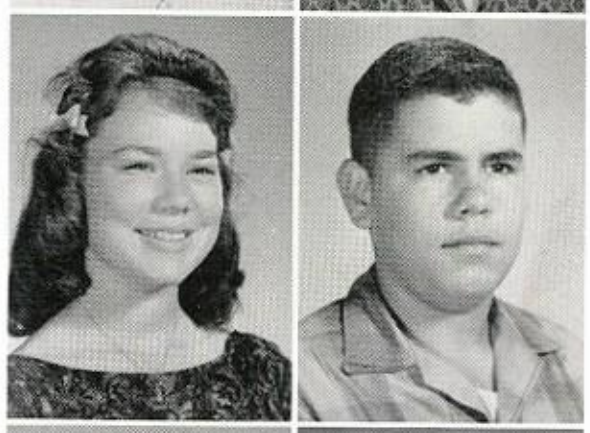

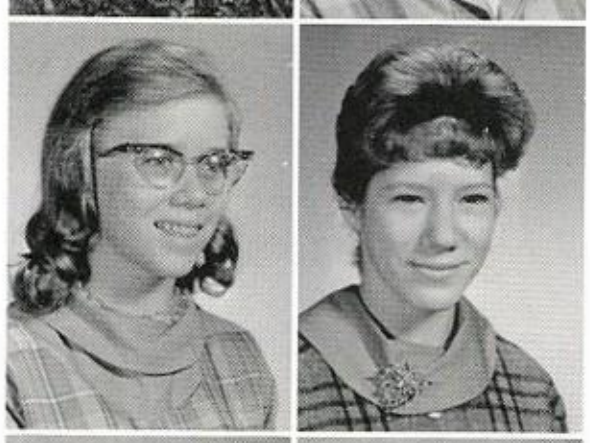

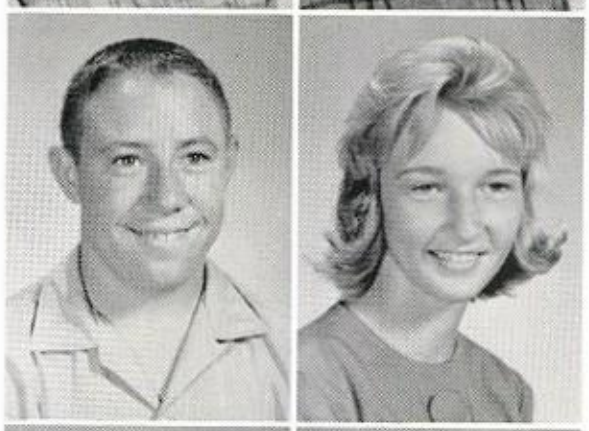

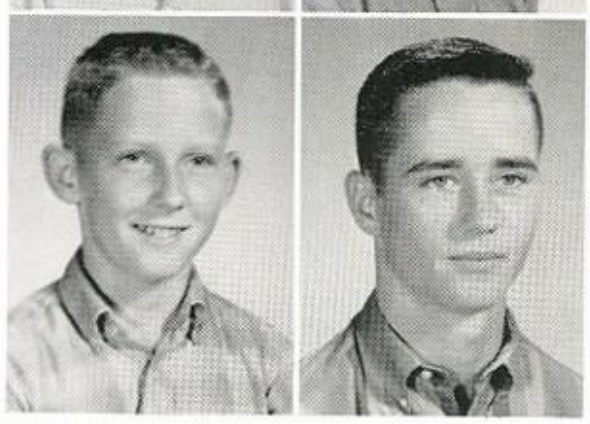

EIGHTH GRADE

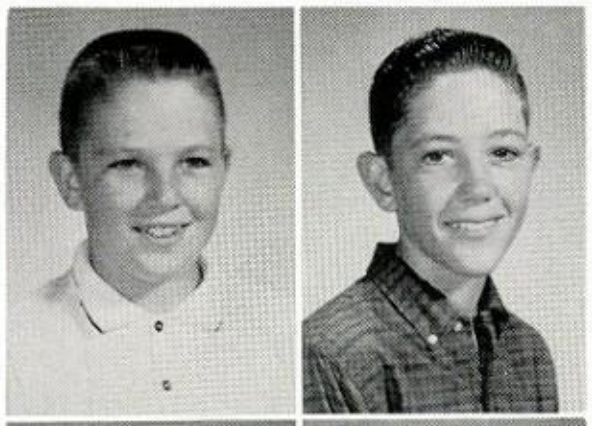

Mike Loader
Richard Logan
Jimmy Luellen
Brian Lundburg

Linda Mayes
Barbara Maynor
Lana McCollum
Peggy McGahan

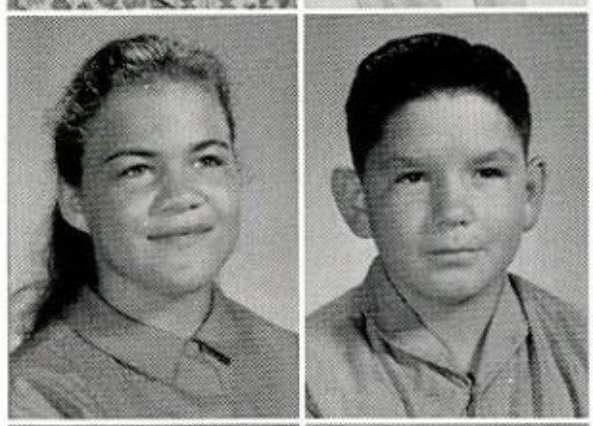

Carol McGehee
Thomas McKamey
Jimmy Merriman (83)
Marsha Mitchell

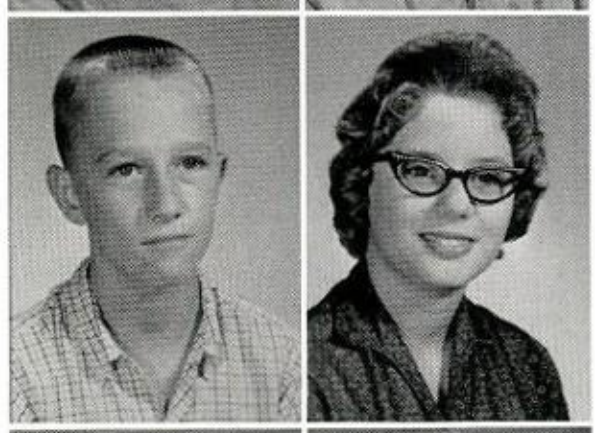

Larry Morris
Patricia Morrison
James Murphy
Roger Murray

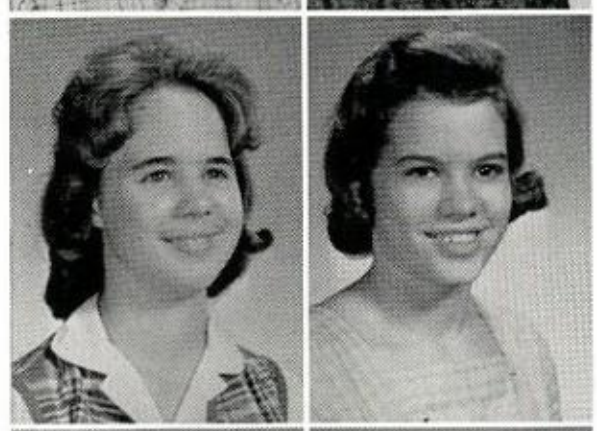

James Newberry
Jackie O'Dell
John Olson
David Peters

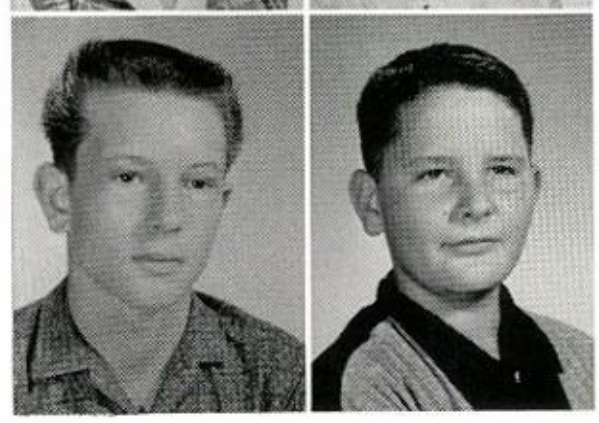

Larry Prince
Willy Prince
Joe Raines
Timmy Raper

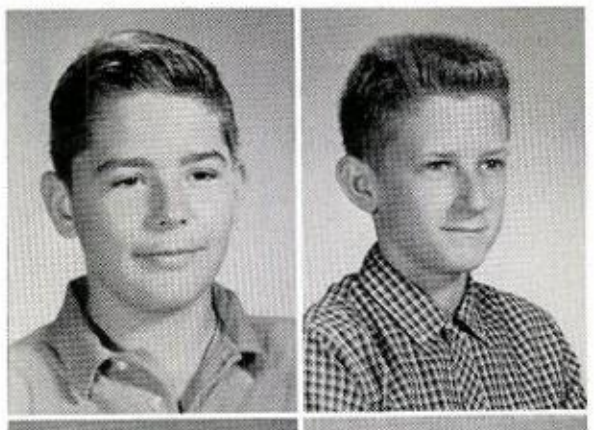

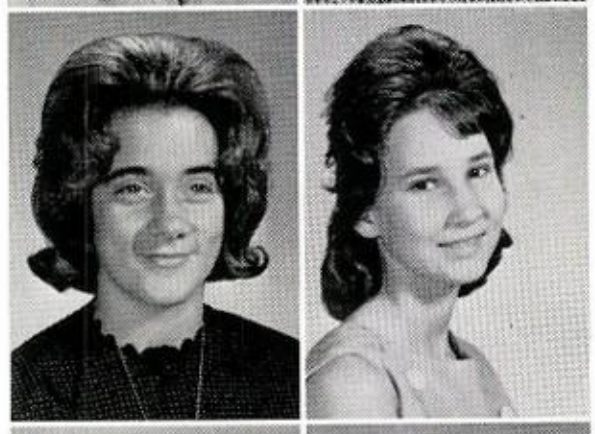

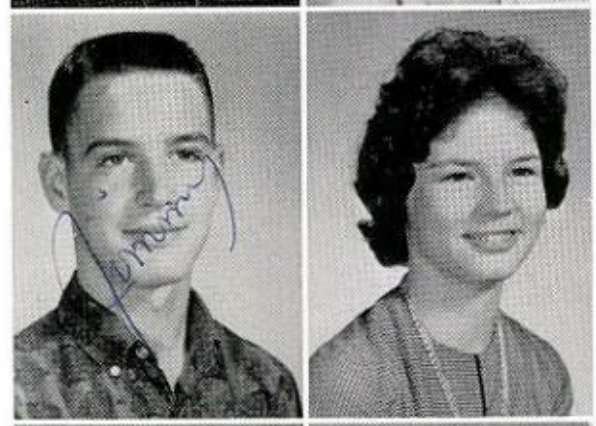

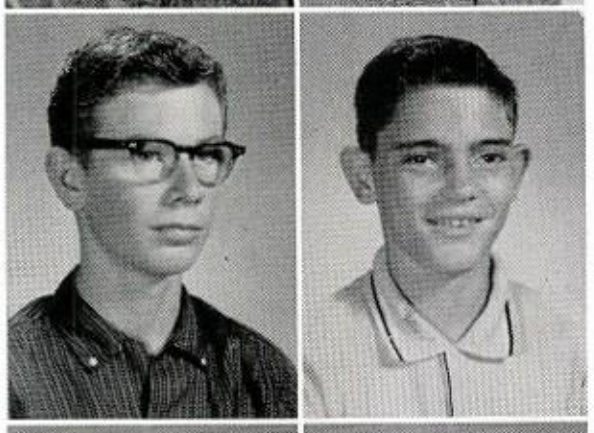

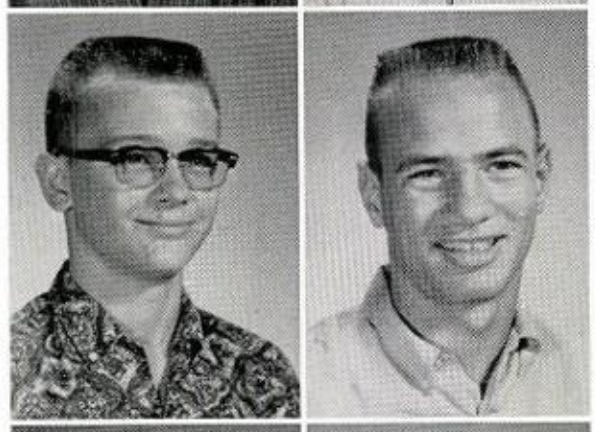

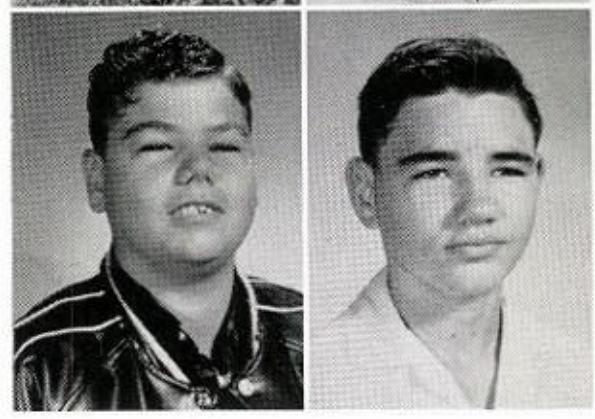

EIGHTH GRADE

Gary Reece
Toni Ann Recer
Dean Reed
David Rittenberry

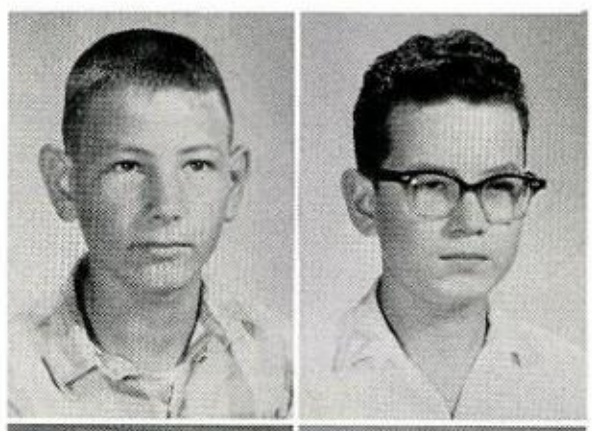

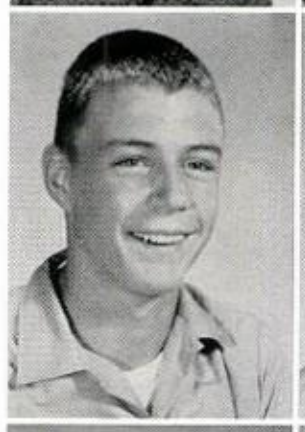

Johnny Robinson
Ingrid Rowlinson
David Sanders
Billy Sangster

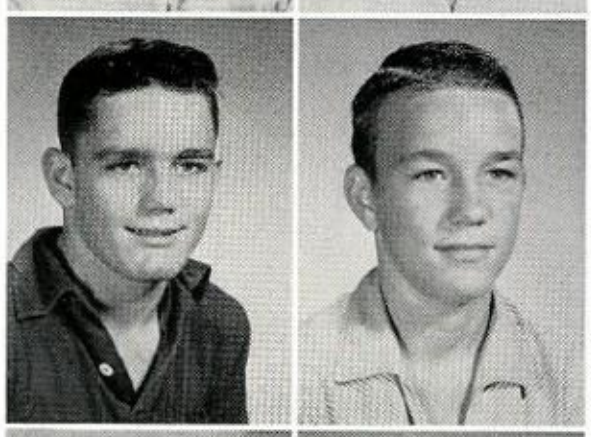

Sammy Shaffer
Bette Sheppard
Sandra Shields
Thomas Skelton

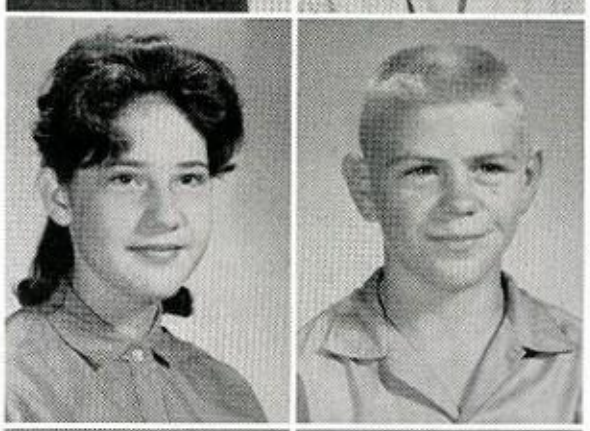

Sarah Smith
James Smithson
Joe Steenbergen
Belinda Tuley

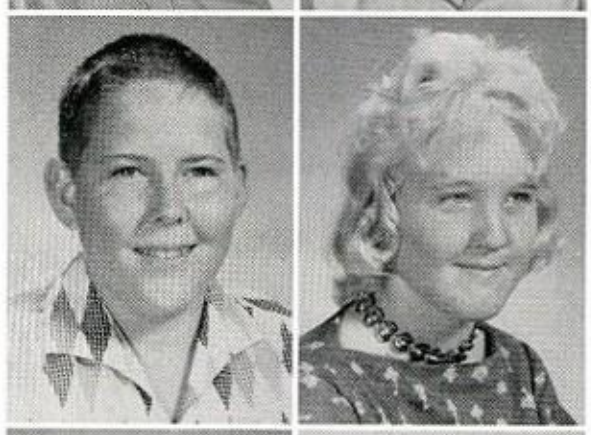

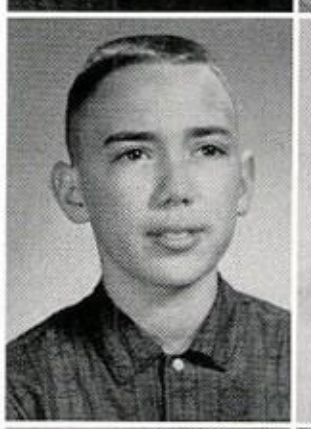

John Uland
Richard Voorhiss
Sanders Walker
Ricky Walters

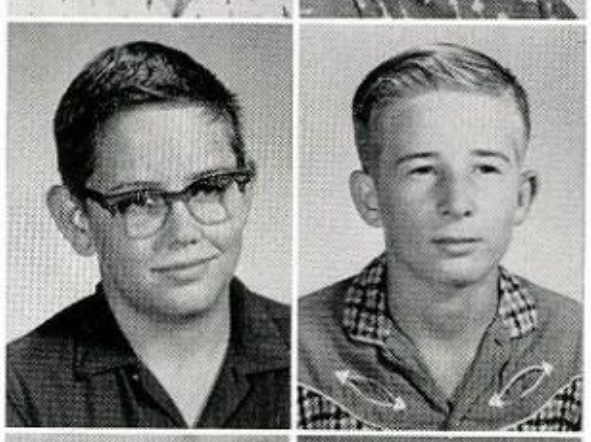

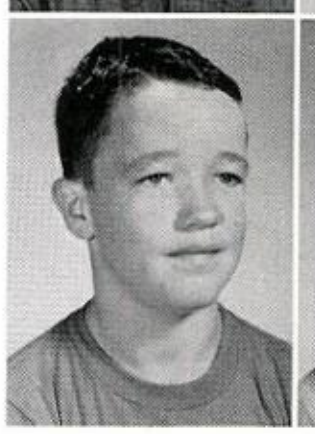

Larry Williams
Linda Williams
Beth Wilson
Terry Woldt

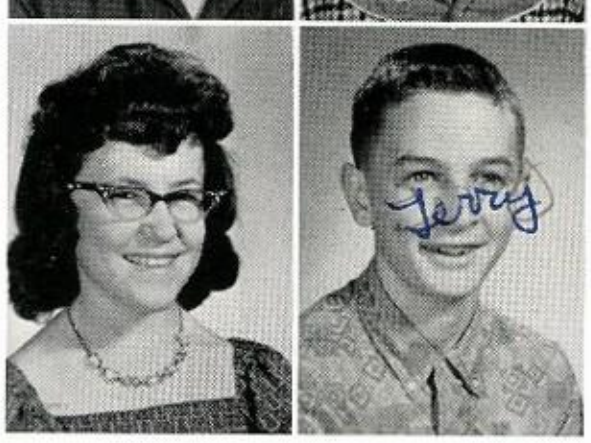

FAVORITES

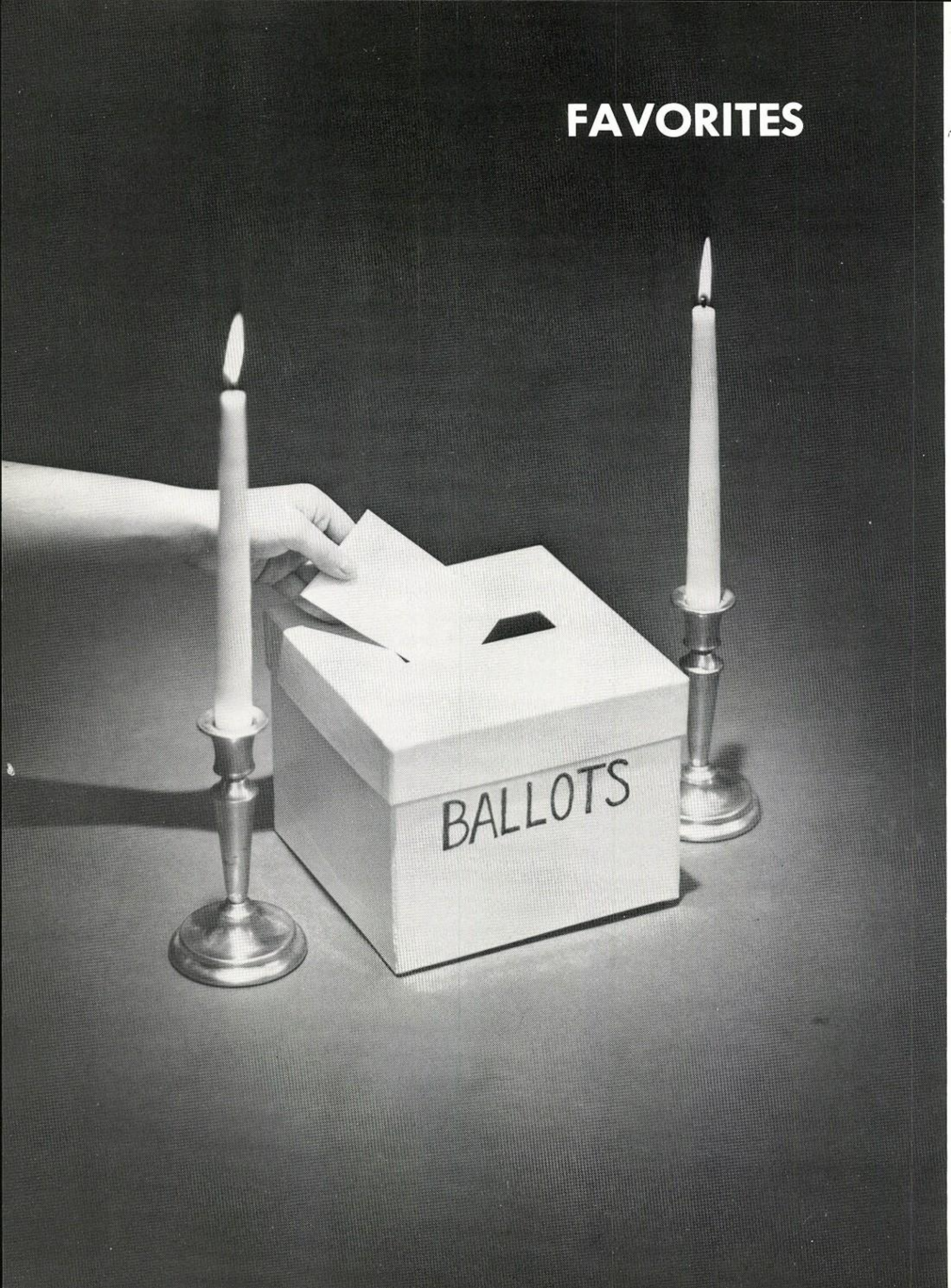

ALL SCHOOL FAVORITES

SUSAN PHELPS

JACKIE MAYFIELD

SENIOR CLASS FAVORITES

SUE GREGORY JACKIE MAYFIELD

JUNIOR CLASS FAVORITES

DAVID HOWARD

SANDRA ARNOLD

SOPHOMORE CLASS FAVORITES

RONNY HART

BARBARA LEWIS

FRESHMAN CLASS FAVORITES

SALLY JONES

STEVE LANDERS

SENIOR PERSONALITIES

Most Beautiful Girl
SUE GREGORY

Most Handsome Boy
JOHN YOUNG

Best All-Around Boy
JACKIE MAYFIELD

Best All-Around Girl
DIANNE LOBB

SENIOR PERSONALITIES

Most Talented Girl
TREASURE LANGFORD

Most Talented Boy
VERNON HARTLINE

Class Prophets
SUSAN ANDERSON
GLENN LEWANDOS

SENIOR PERSONALITIES

Wittiest Girl
BETSY LOADER

Wittiest Boy
BROWNIE MILLER

Best Boy Athlete
JOHNNY LEWIS

Best Girl Athlete
IRENE TOMBERLIN

SENIOR PERSONALITIES

Class Will
FRANKIE OWEN
DIANNE McCOLLUM

Class Historians
JIMMY HAMILTON
DIANNE LOBB

D. A. R. AWARD

DIANN LOBB

This award is offered by the Daughters of the American Revolution to one senior girl who excels in the following qualities:

DEPENDABILITY,
SERVICE,
LEADERSHIP,
PATRIOTISM,
and
HIGH GRADES

in all subjects during high school.

INTERSCHOLASTIC
LEAGUE
AWARD

TREASURE LANGFORD

First Place State Winner in the Interscholastic League Poetry Interpretation Contest for 1962.

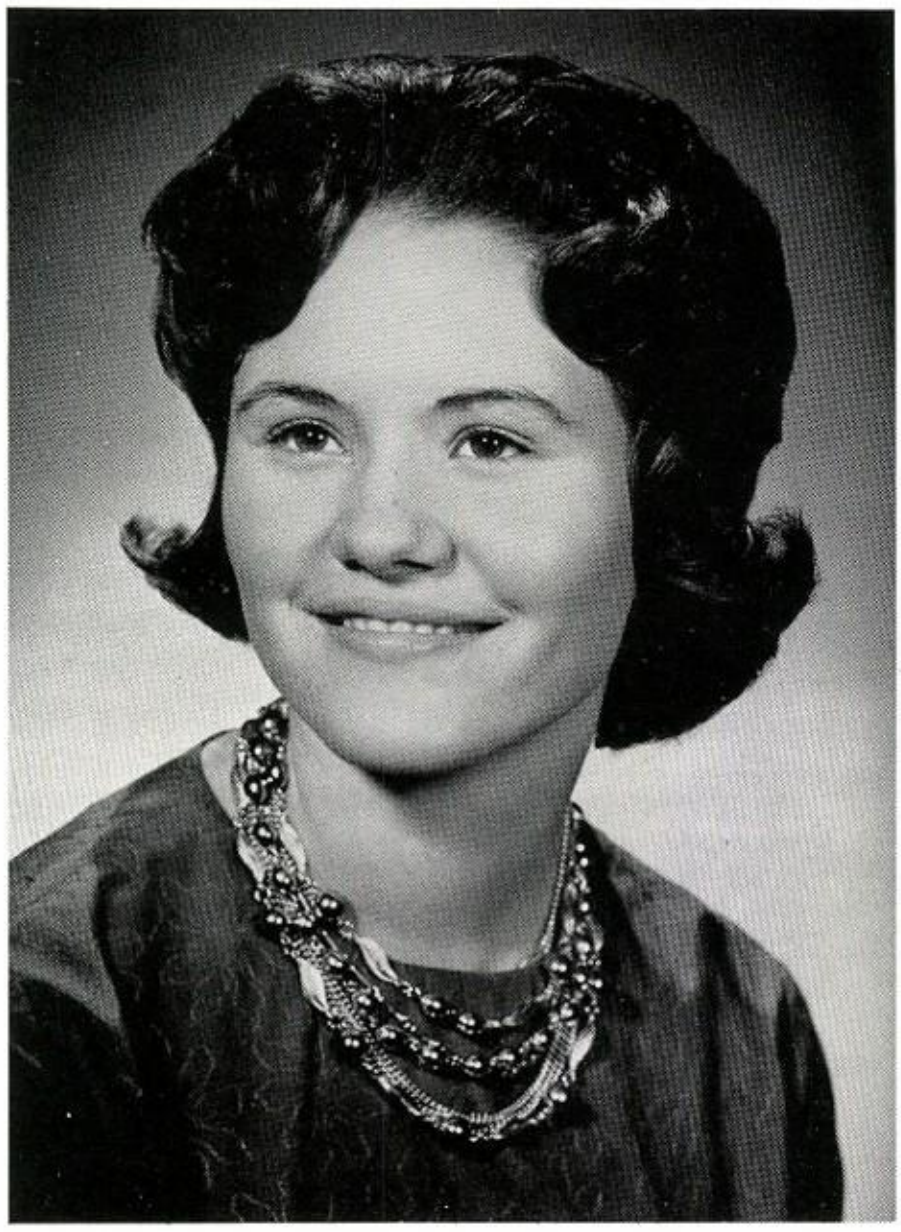

ATHLETICS

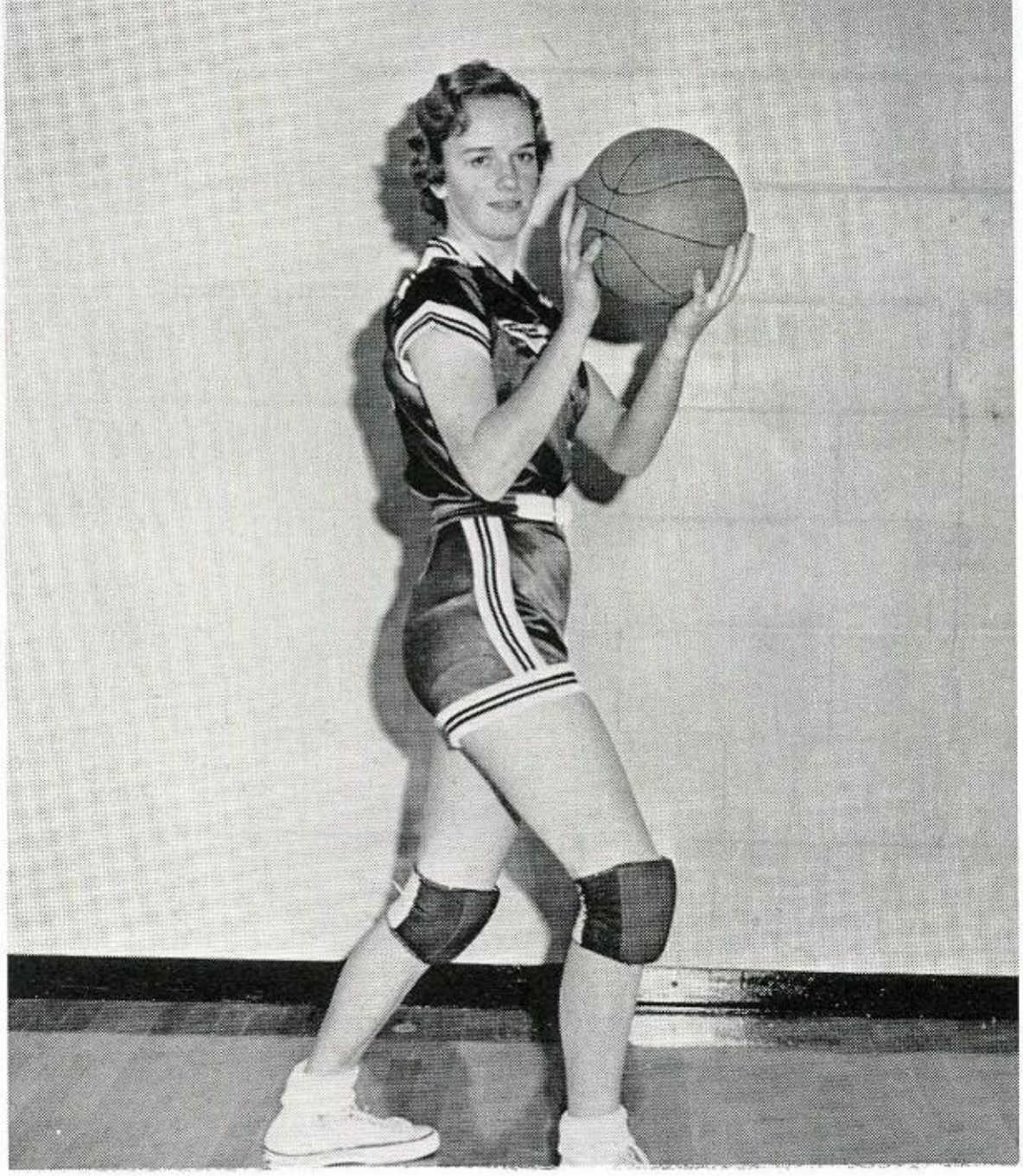

Irene Tomberlin

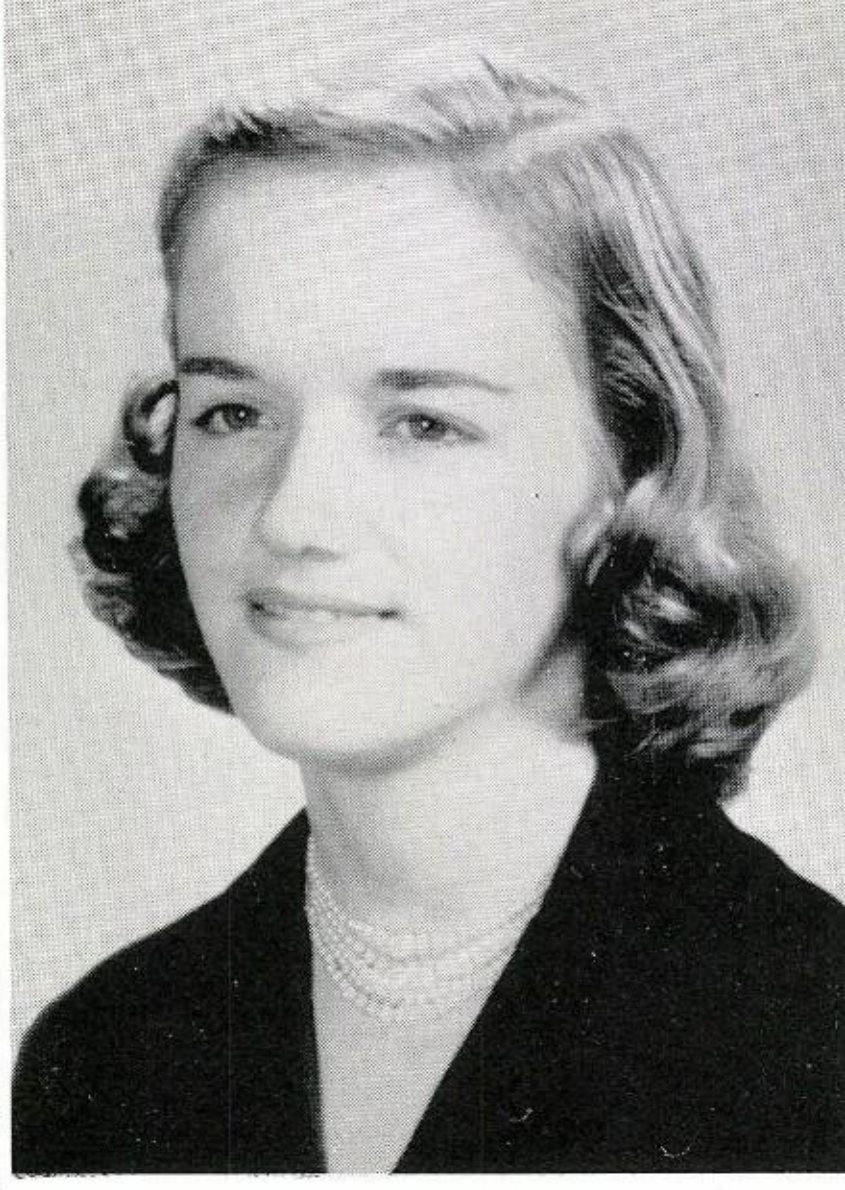

BEST GIRL
ATHLETE

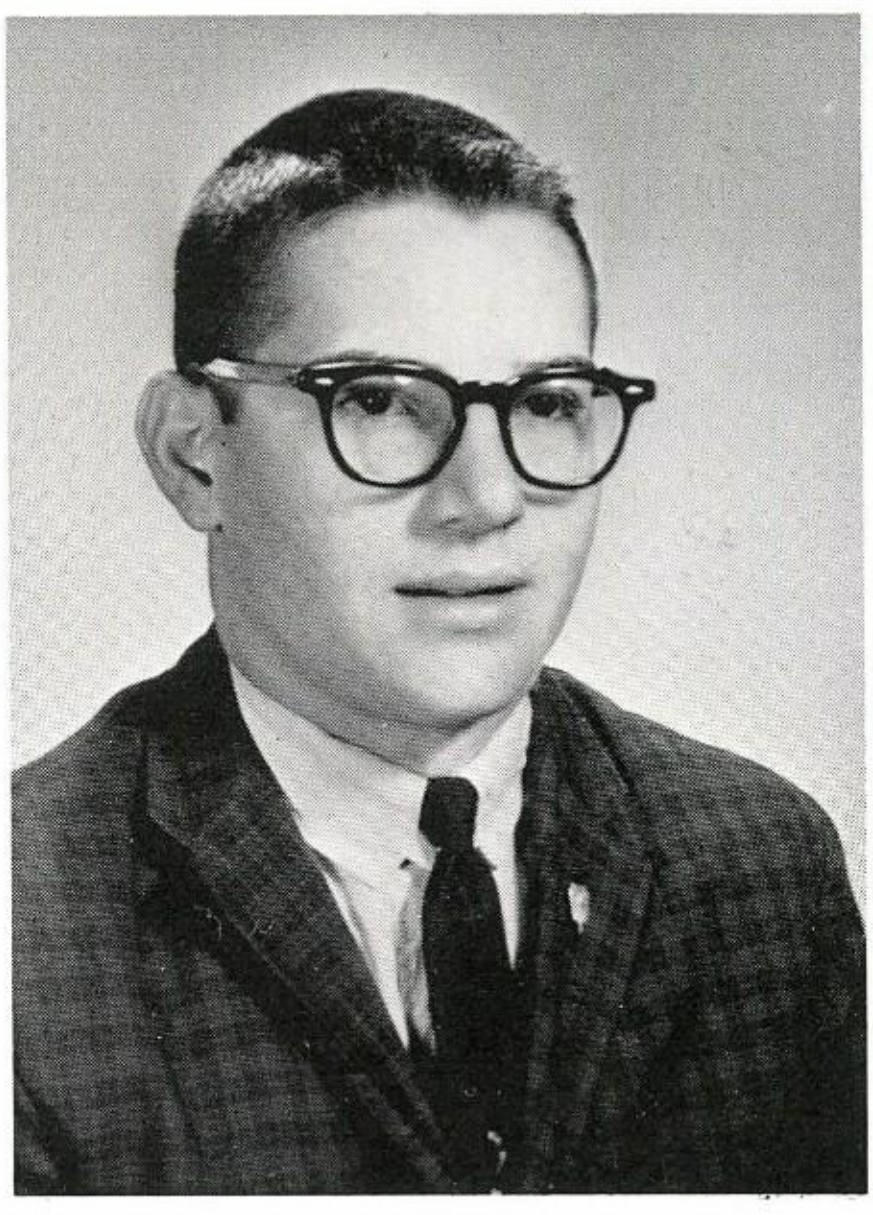

BEST BOY
ATHLETE

Jackie Mayfield

WILDCAT COACHES AND CAPTAINS

Tom Gray A. J. Brazil

Johnny Lewis Jackie Mayfield Jimmy Field

FOOTBALL SWEETHEART

Sue Gregory

FOOTBALL

WILDCAT COACHES

Bill Loggins
Tom Gray
Sherman Millender
A. J. Brazil
Jack Cockrell

WILDCAT
LINEMEN

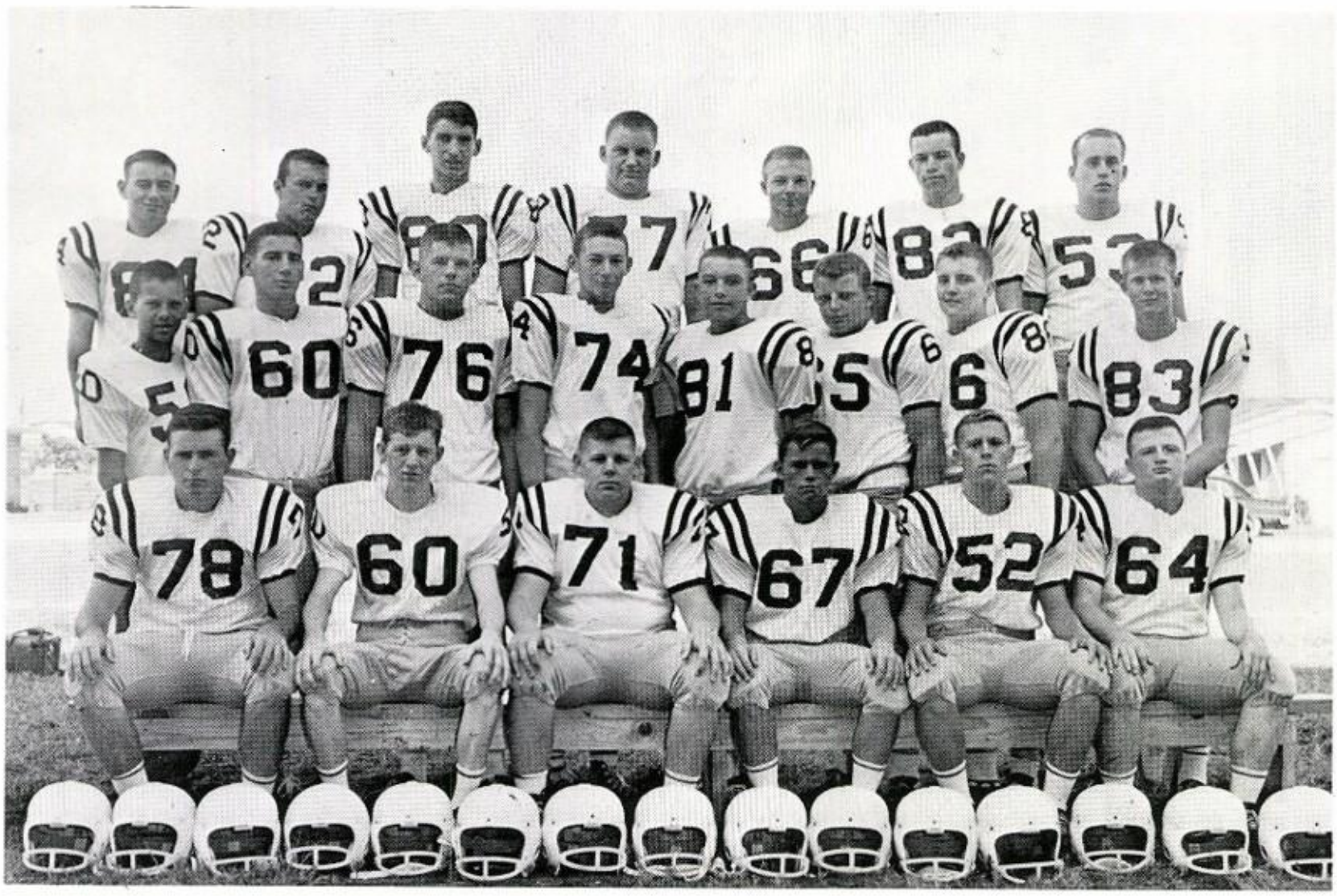

FOOTBALL

WILDCAT
DEFENSE

WILDCAT
OFFENSE

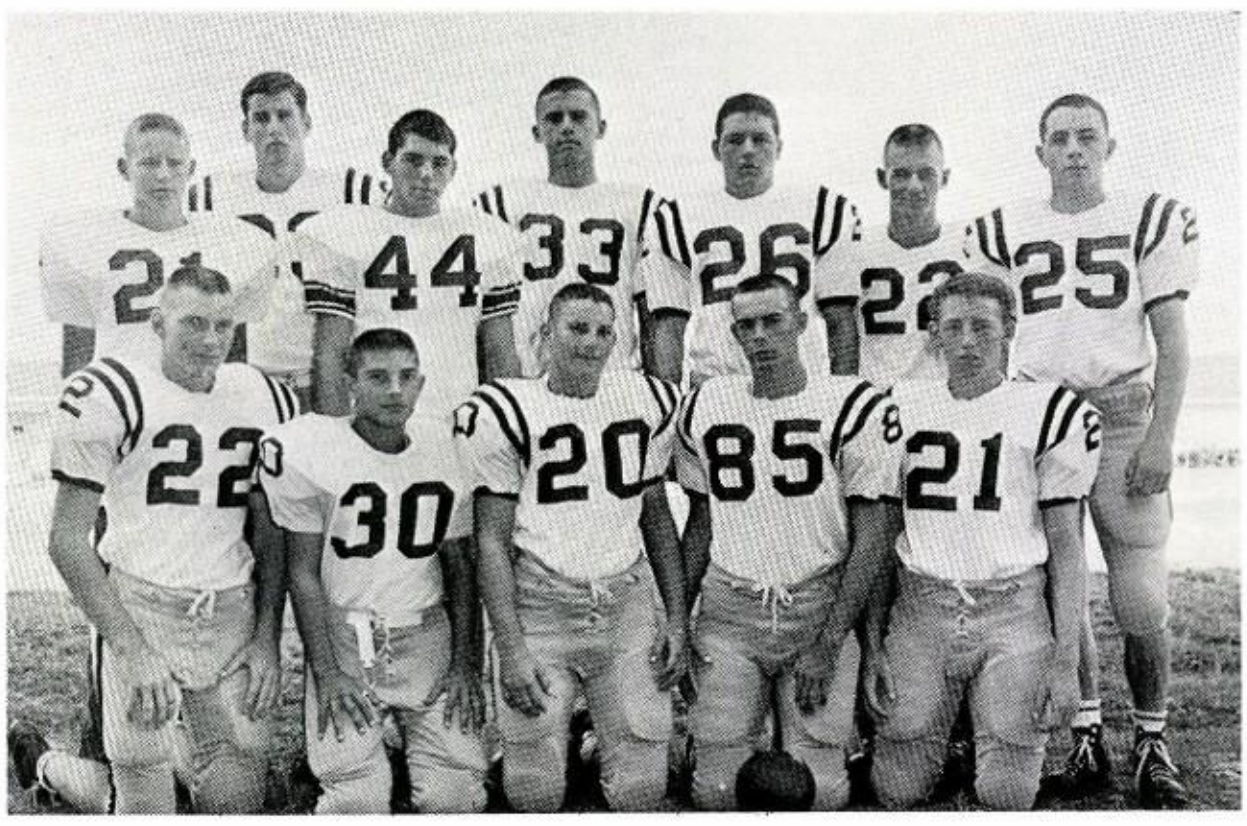

WILDCAT
BACKS

FOOTBALL

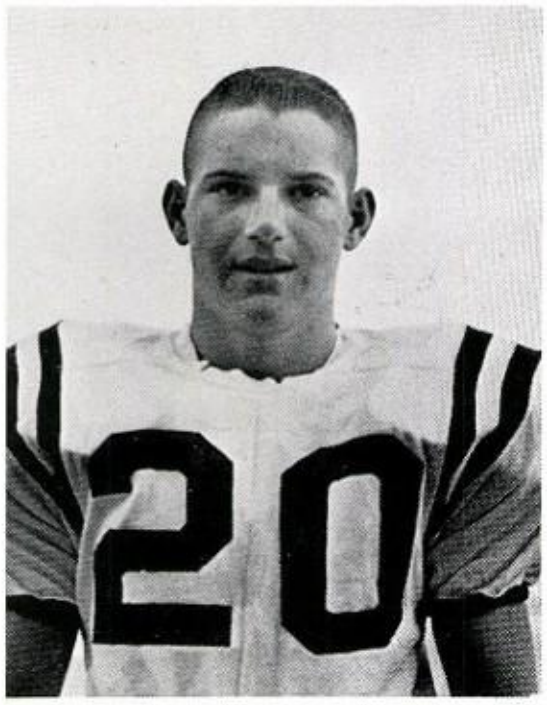

JACKIE MAYFIELD
Halfback
Two Letters
Captain

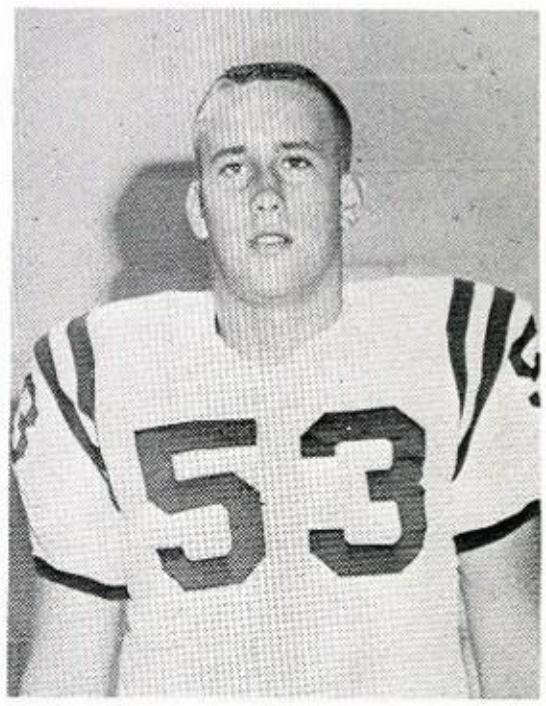

JIMMY FIELD
Center
Three Letters
All-District '61-'62
Captain

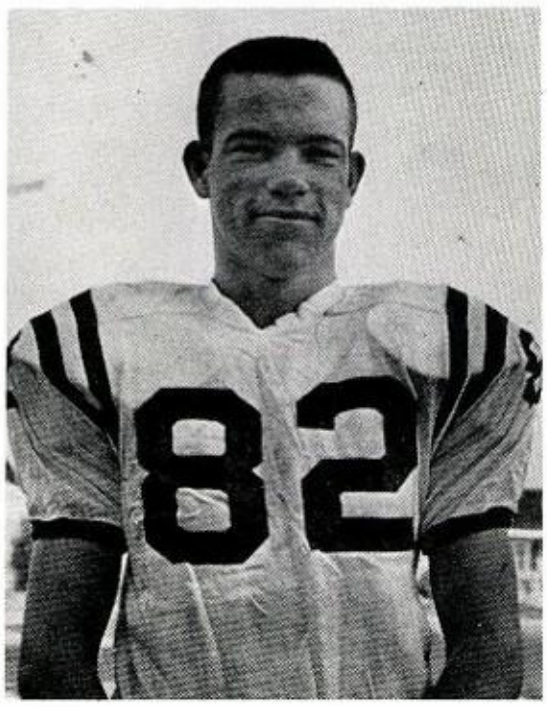

JOHNNY LEWIS
End
Two Letters
Captain

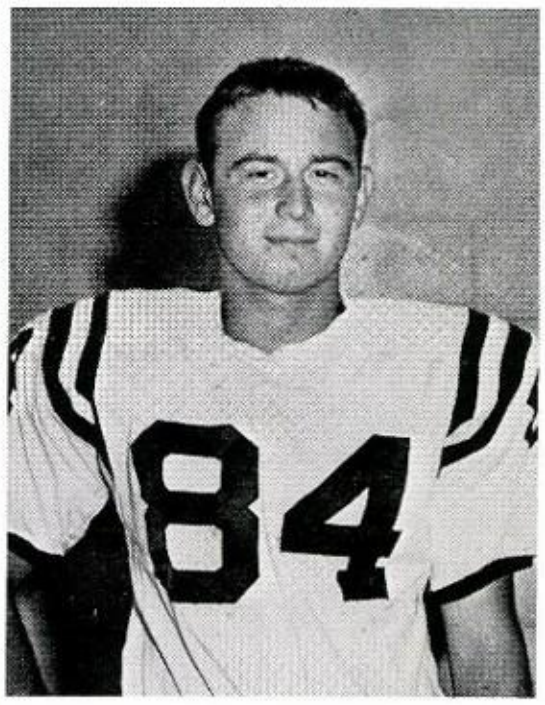

JAMES NELSON
Guard
Two Letters

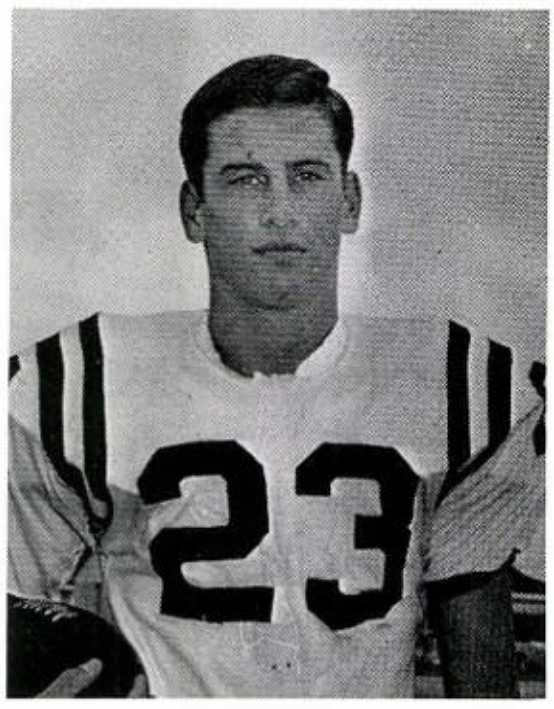

DAVID PRINCE
Halfback
Two Letters

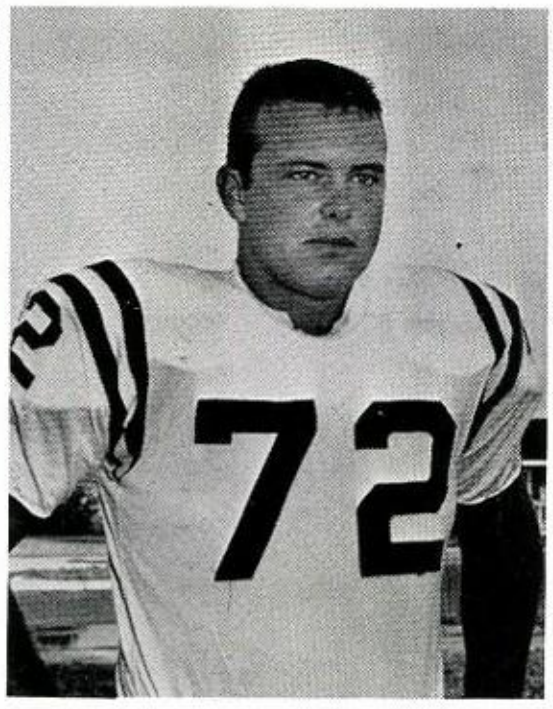

JIMMY HAMILTON
Tackle
Two Letters

FOOTBALL

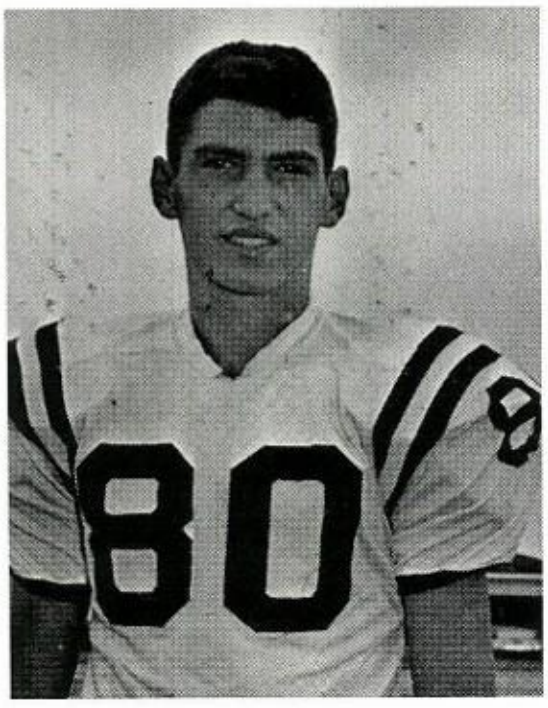

CHARLES DIXON
End
Reserve

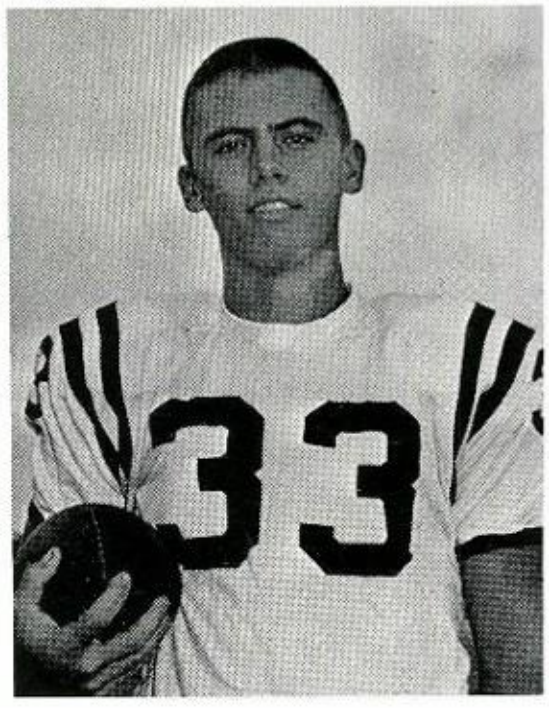

BOB YANDRY
Fullback
Two Letters

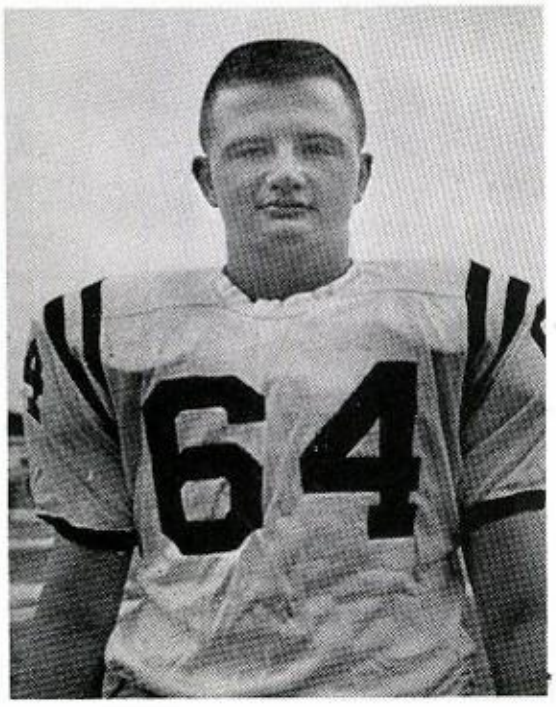

RICHARD WISER
Guard
Two Letters

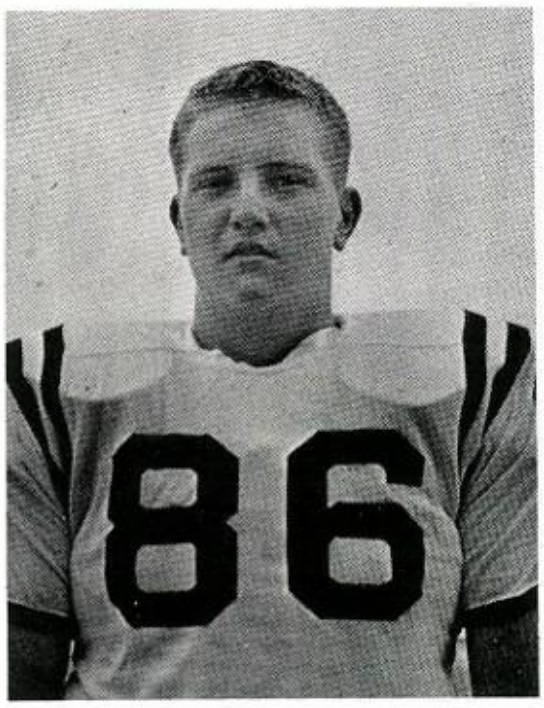

RANDY BRODHEAD
Tackle
One Letter

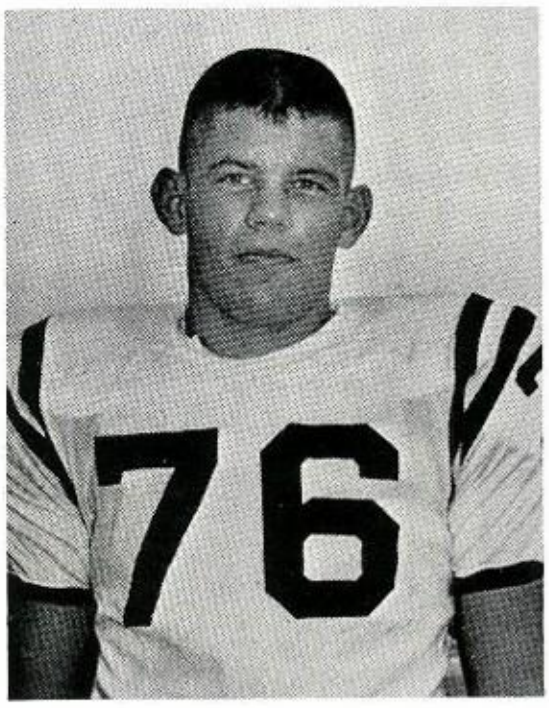

RICHARD GREY
Tackle
Two Letters

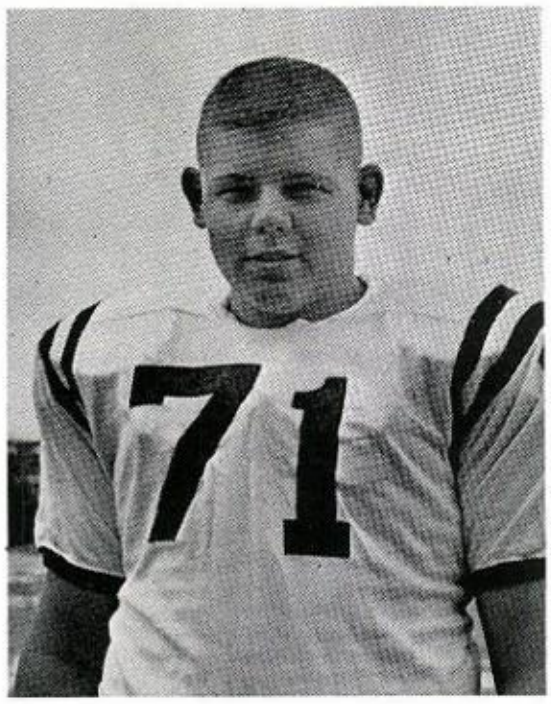

JIMMY SMITH
Tackle
Reserve

FOOTBALL

FRANKIE MANRY
Guard
One Letter

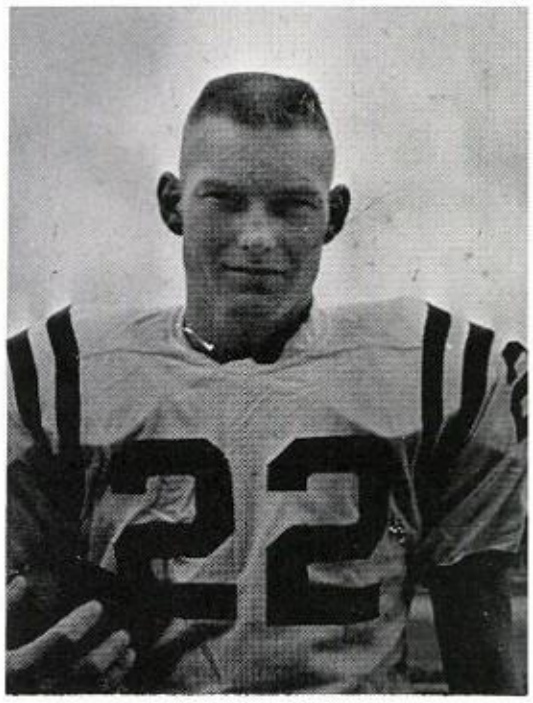

LYNDAL HERRIN
Halfback
One Letter

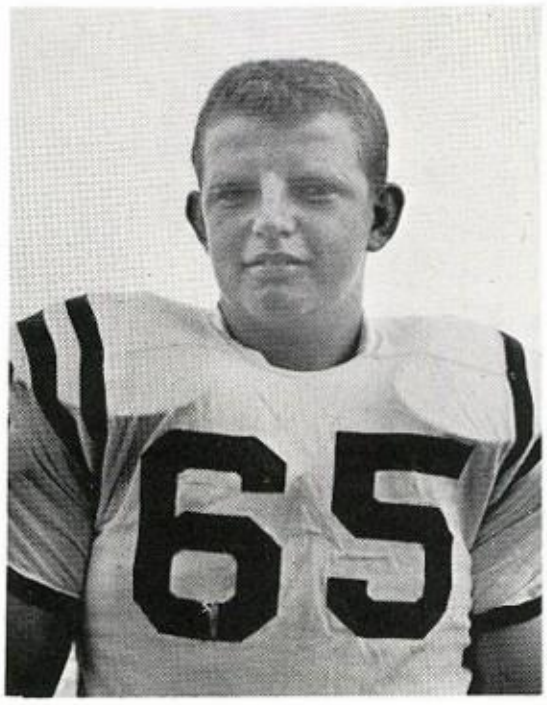

GERALD LEWIS
Tackle
Two Letters
All-District '62

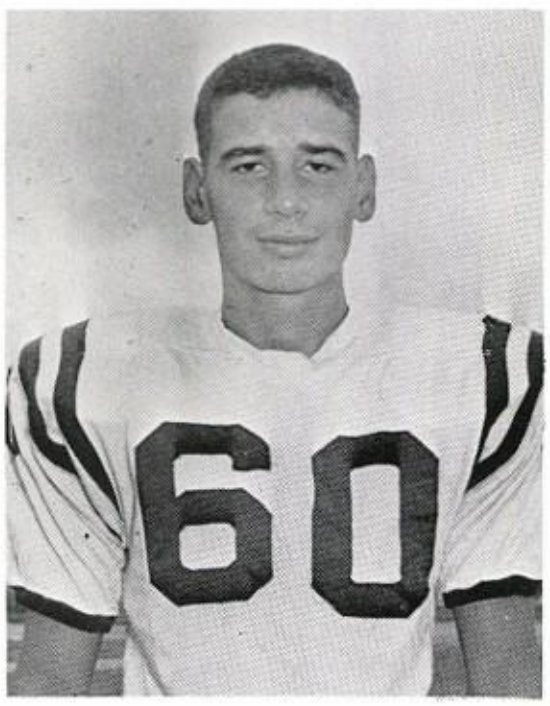

NOEL NELSON
Guard
One Letter

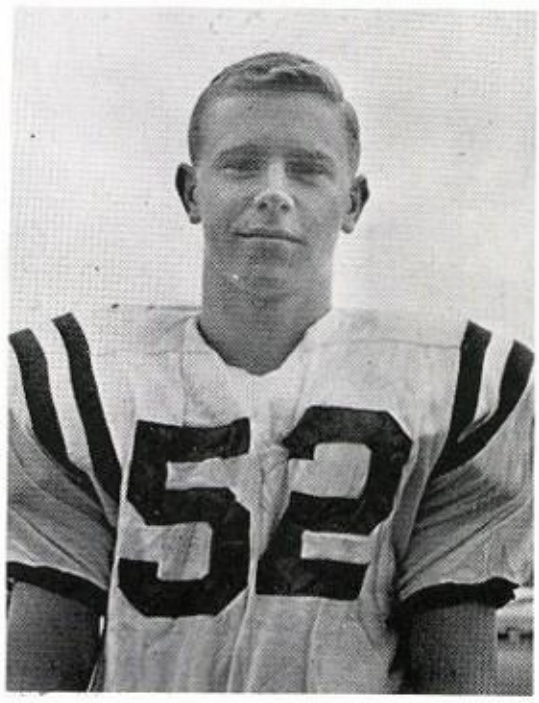

JEFF CHRISTIE
Center
One Letter

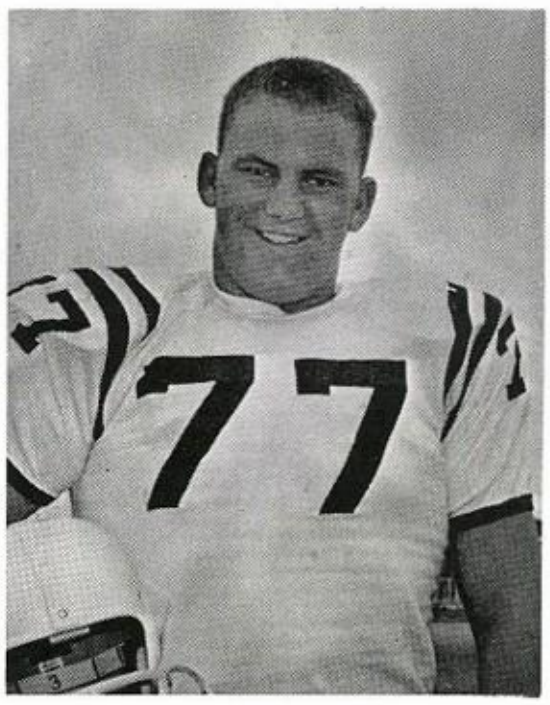

RICHARD GEORGE
Tackle
One Letter

FOOTBALL

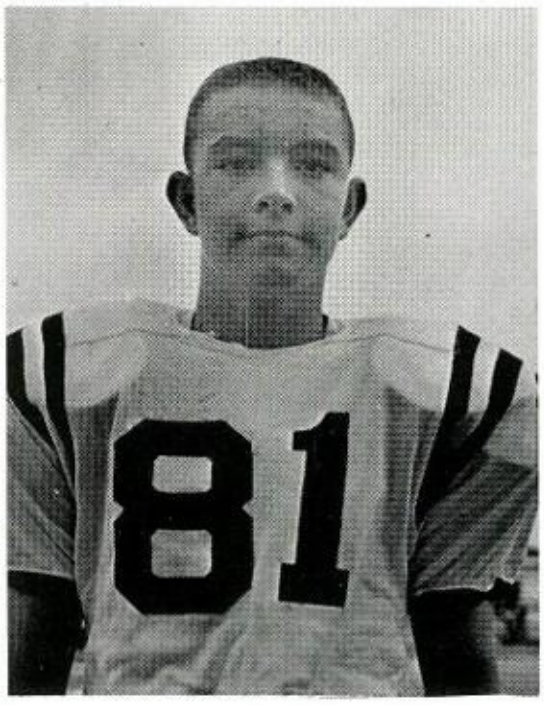

NOEL SMITHSON
End
One Letter

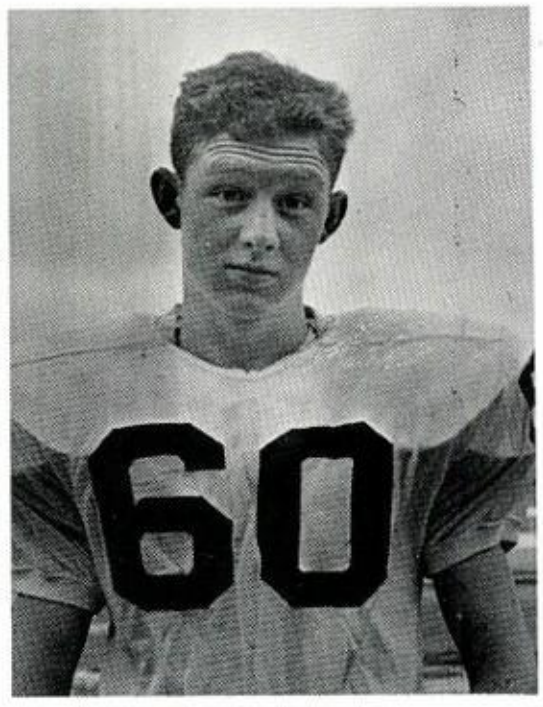

MIKE GASKILL
End
Reserve

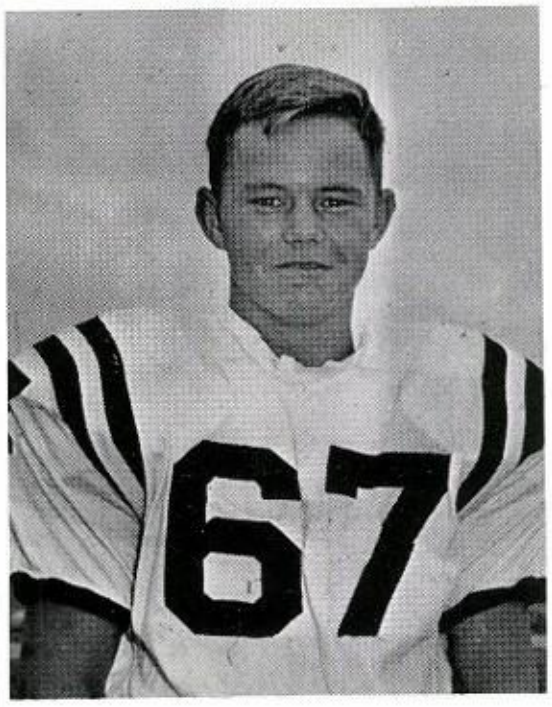

TOMMY HENDERSON
Guard
Reserve

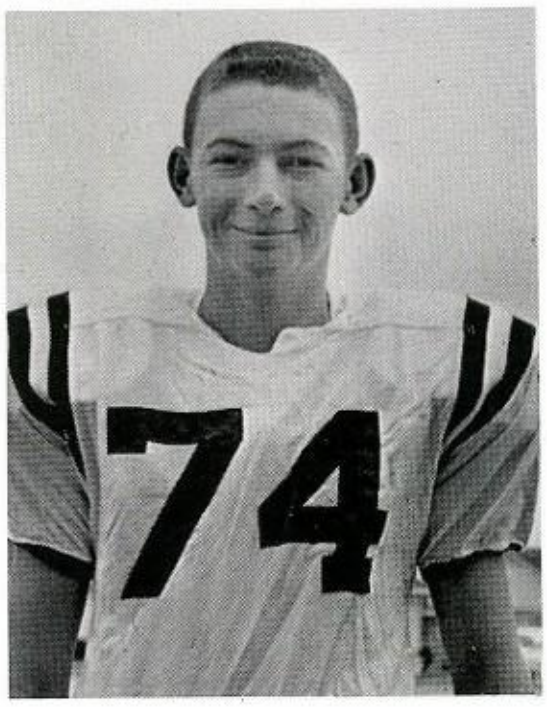

JERRY RUYLE
Tackle
Reserve

RONNY HART
Quarterback
One Letter

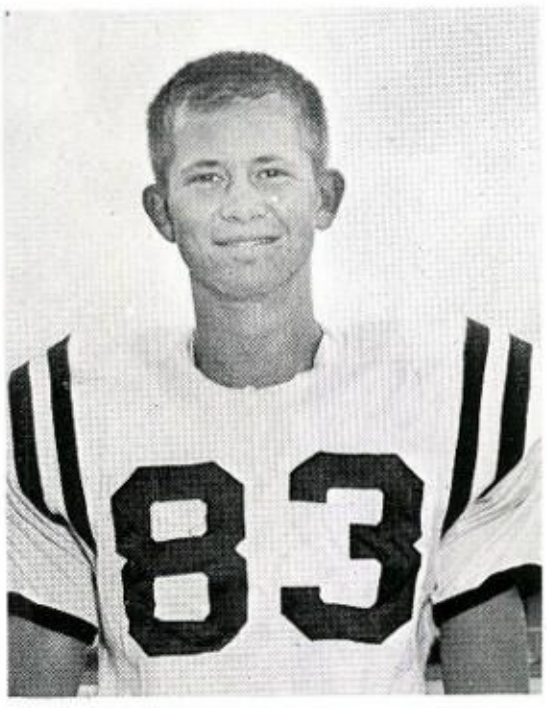

GARY HICKS
End
One Letter

FOOTBALL

WAYNE BENTON
Halfback
Reserve

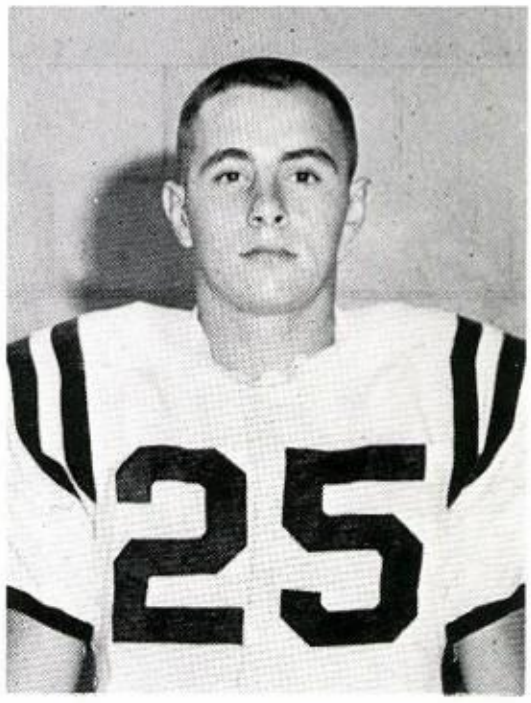

MIKE HALL
Halfback
One Letter

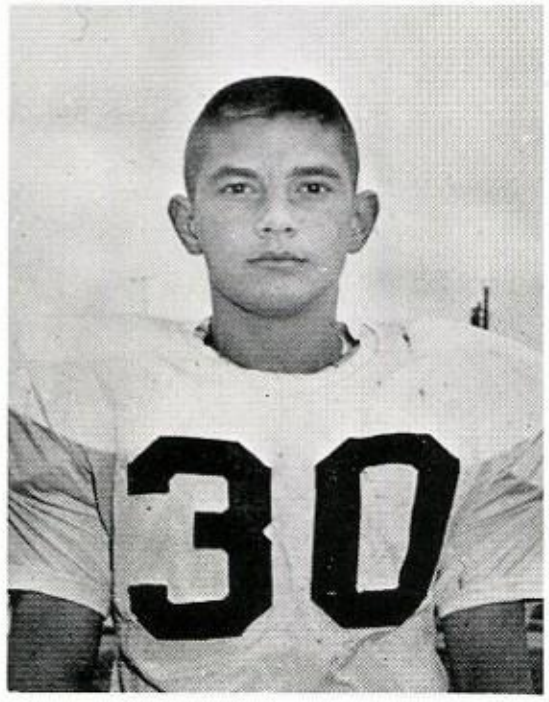

Alton Milrany
Quarterback
Reserve

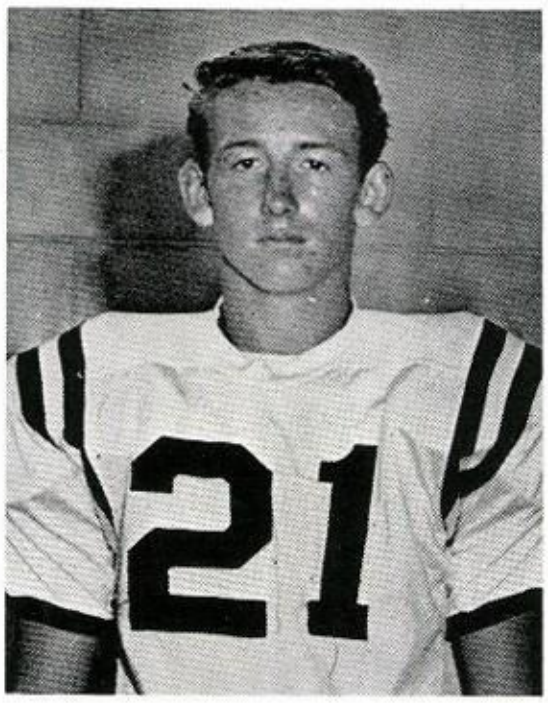

CHRIS WENDLER
Fullback
One Letter

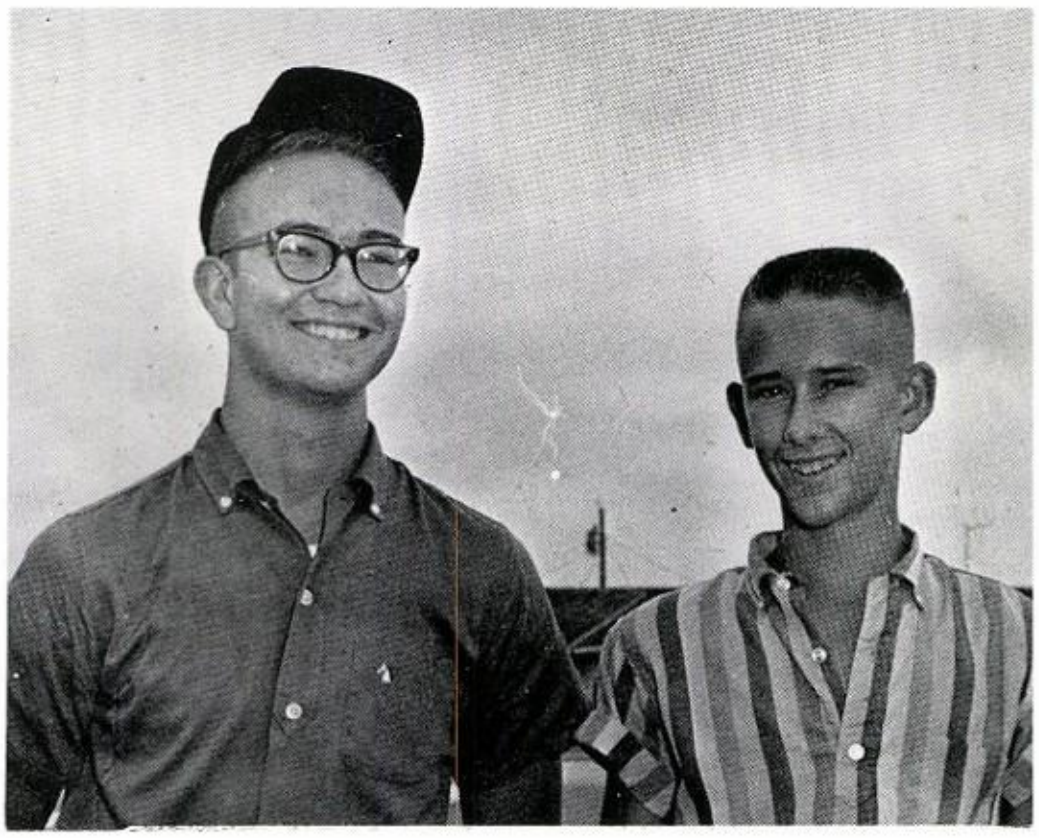

Football Managers

CHARLES SKINNER
Three Letters

DANNY NELSON
Two Letters

CHEERLEADERS

Susan Phelps

Janet Pate Barbara Lewis

Sue Gregory Sally Jones

FRESHMAN FOOTBALL TEAM

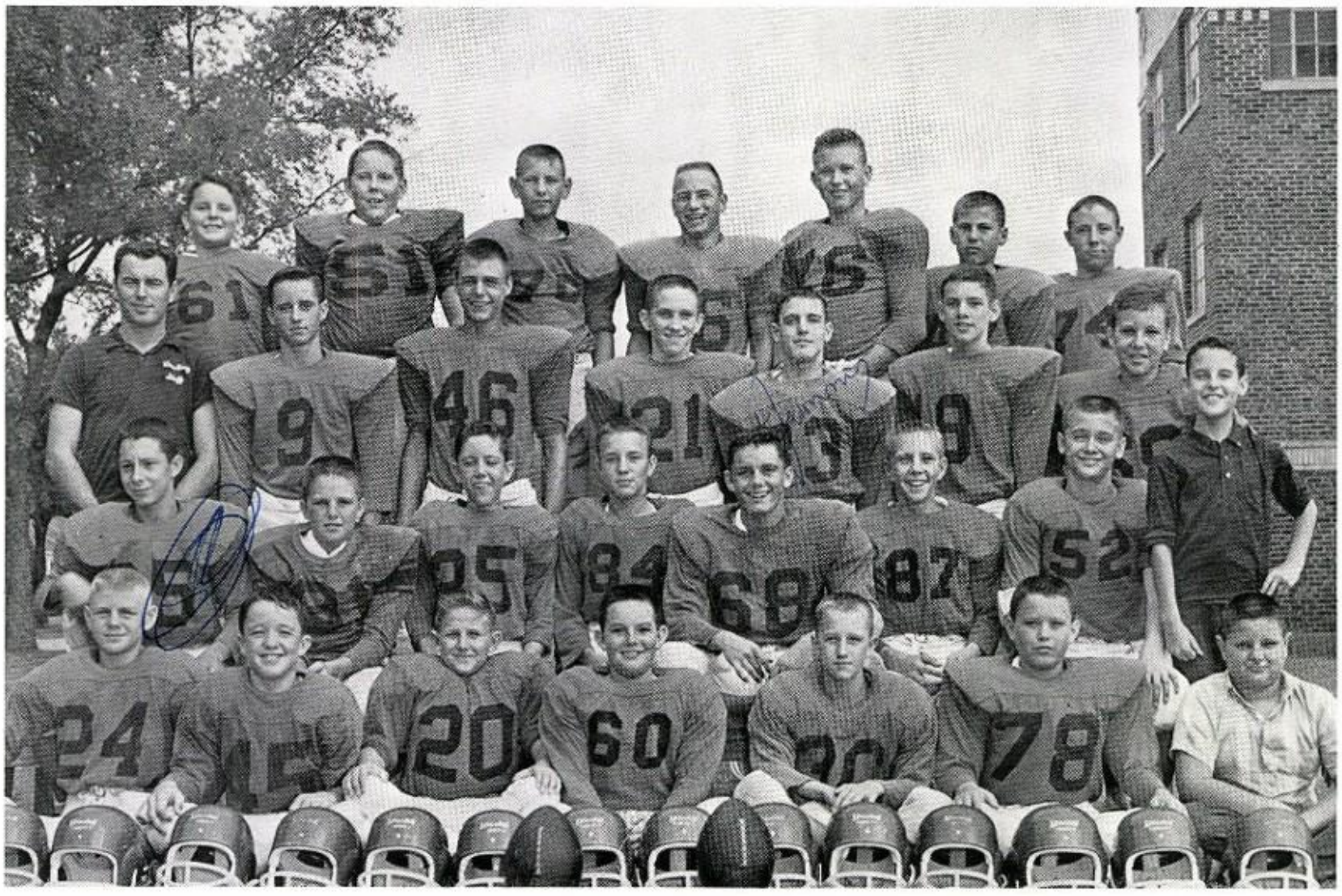

EIGHTH GRADE FOOTBALL TEAM

JUNIOR HIGH CHEERLEADERS

Judy Anderson Lana McCollum Beverly Ray

Toni Recer Carolyn Boren

PLANO HIGH SCHOOL TRACK TEAM

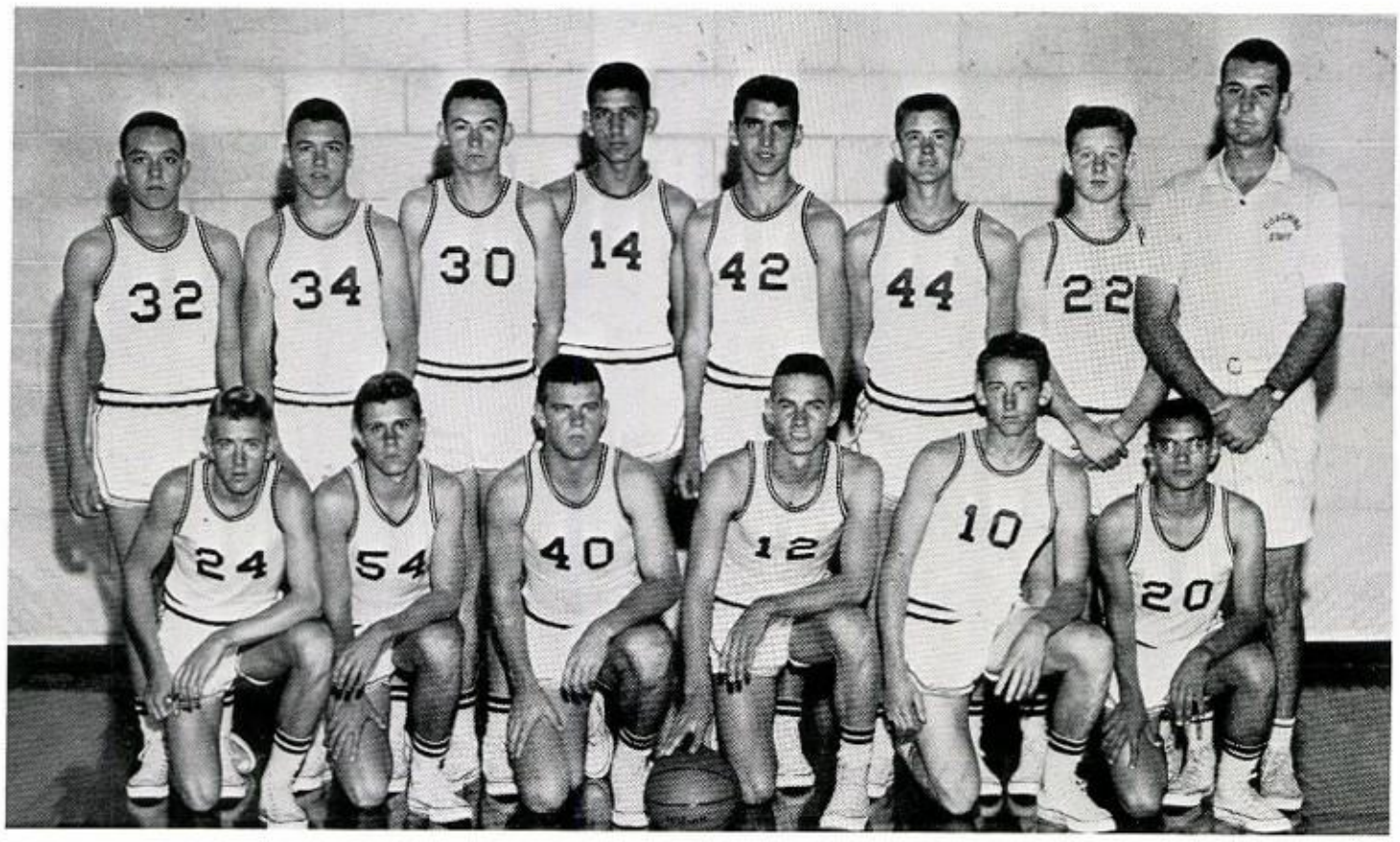

VARSITY BASKETBALL

Jimmy Smith

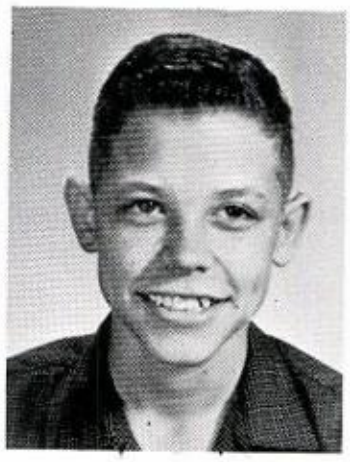

Don Keim

BASKETBALL
MANAGERS

FRESHMAN BASKETBALL

BASKETBALL

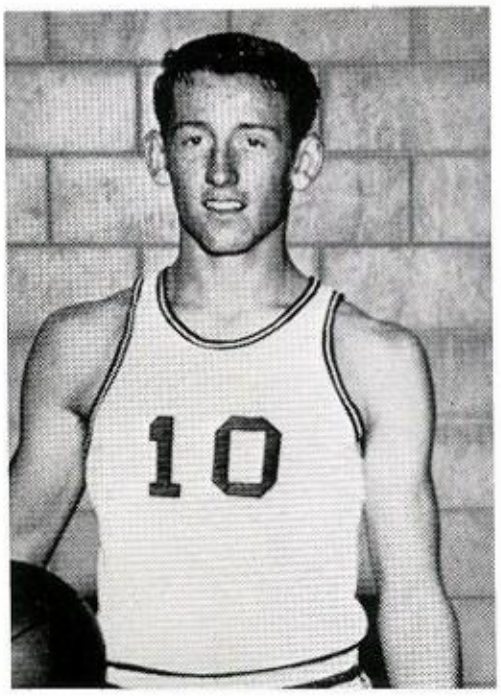

CHRIS WENDLER
Guard - One Letter

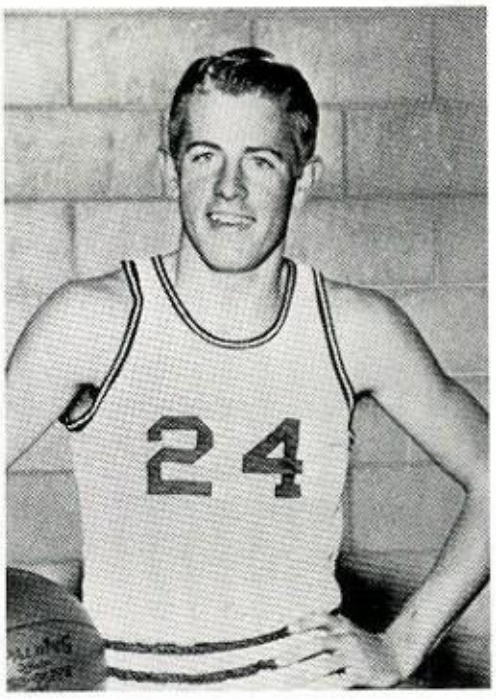

GENE CASON
Guard - Two Letters

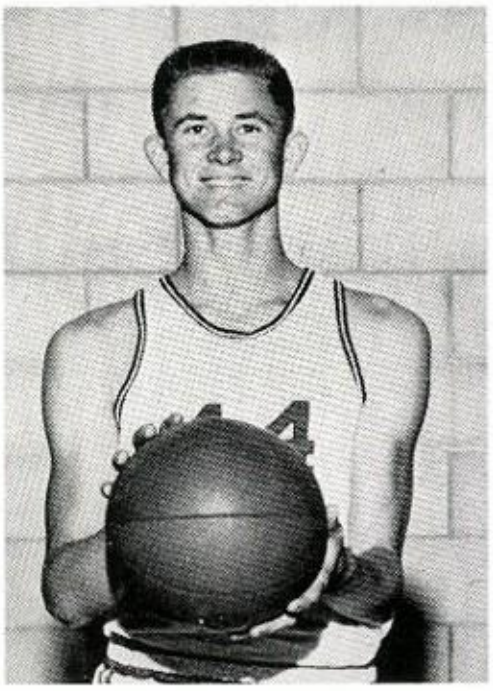

GARY HICKS
Post - Two Letters

CHARLES REED
Post - One Letter

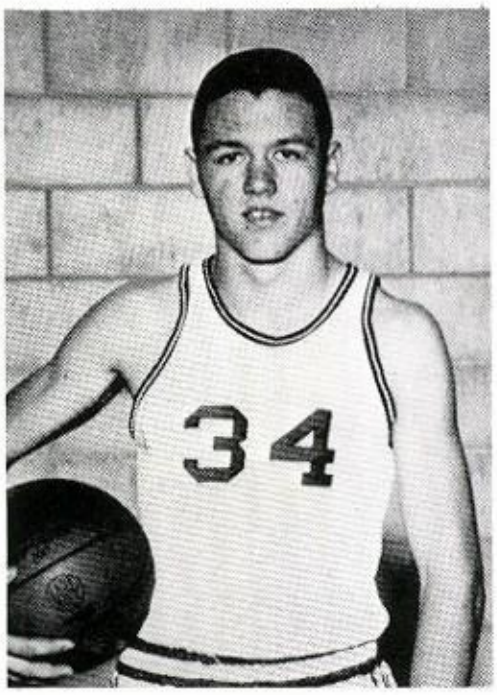

FRANKIE MANRY
Guard - One Letter

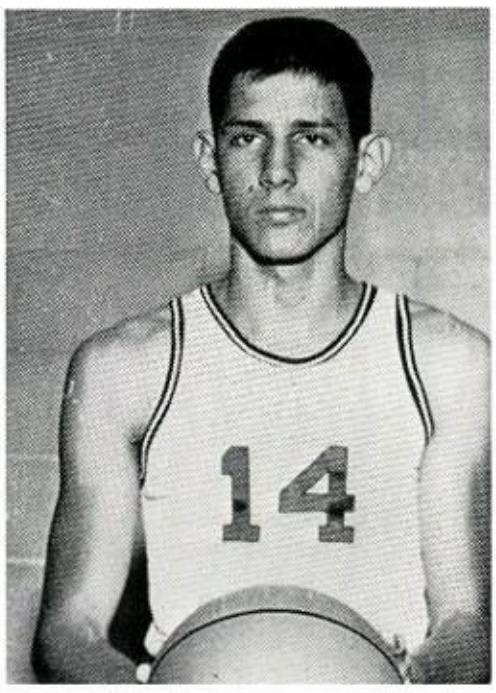

JERRY RUYLE
Guard - One Letter

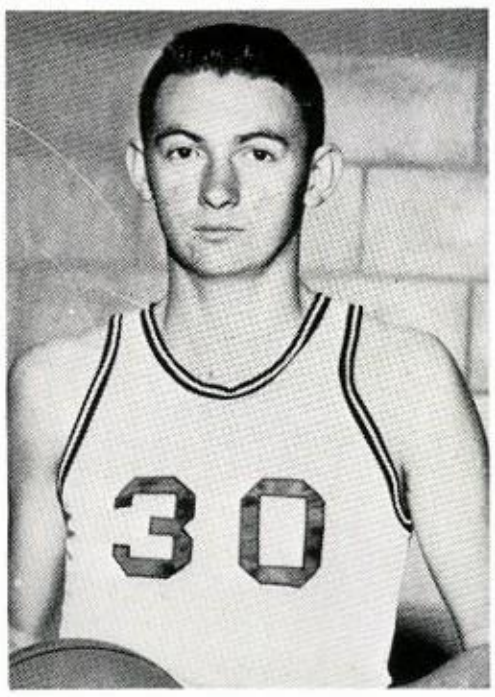

JEFF CHRISTIE
Guard - One Letter

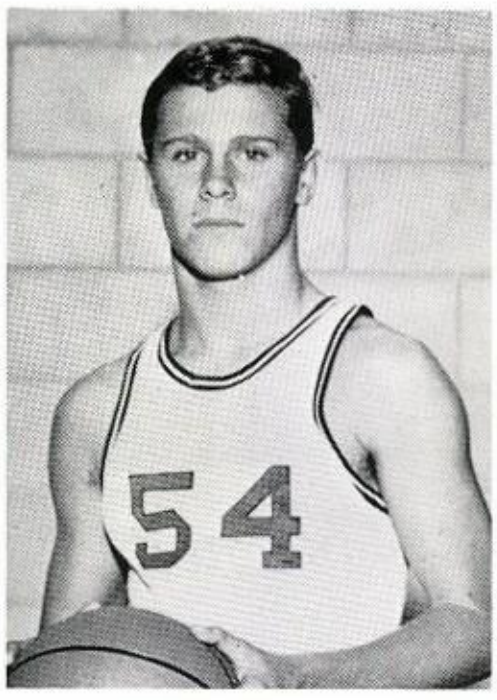

BASKETBALL

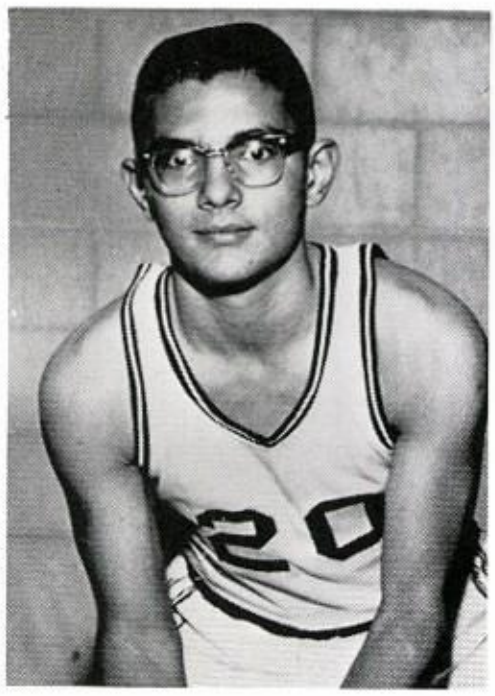

ALTON MILRANY
Guard - One Letter

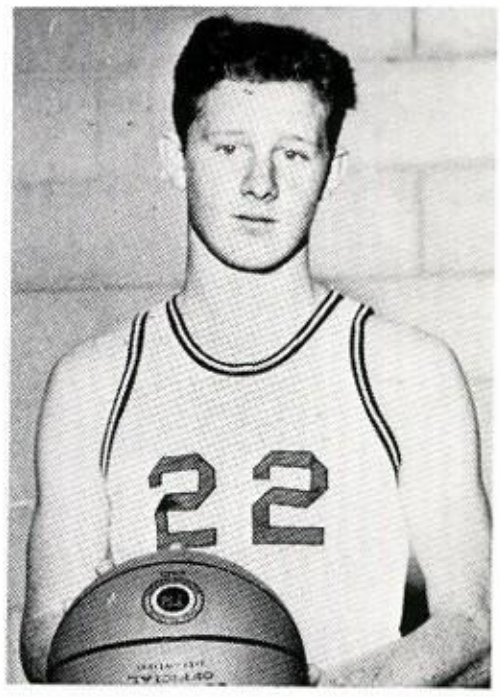

MIKE GASKILL
Guard

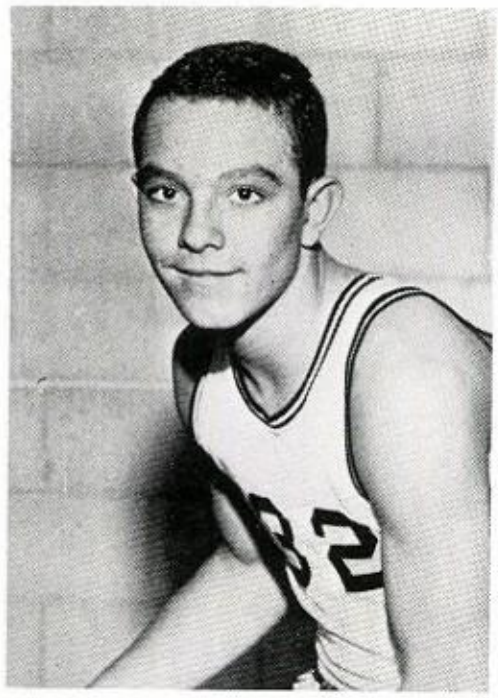

NOEL SMITHSON
Guard

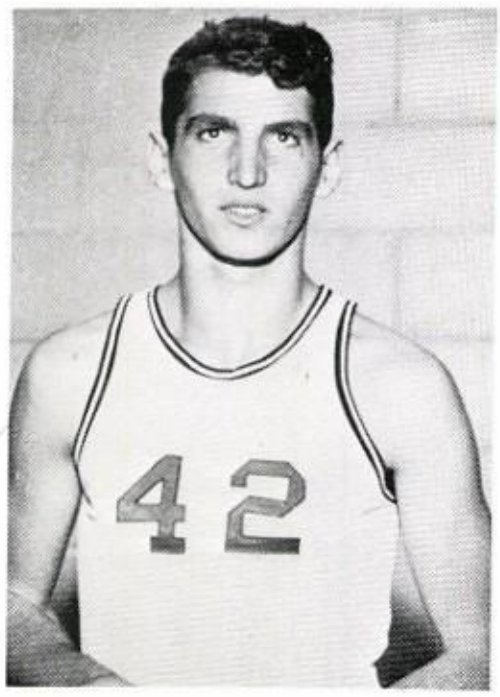

CHARLES DIXON
Post

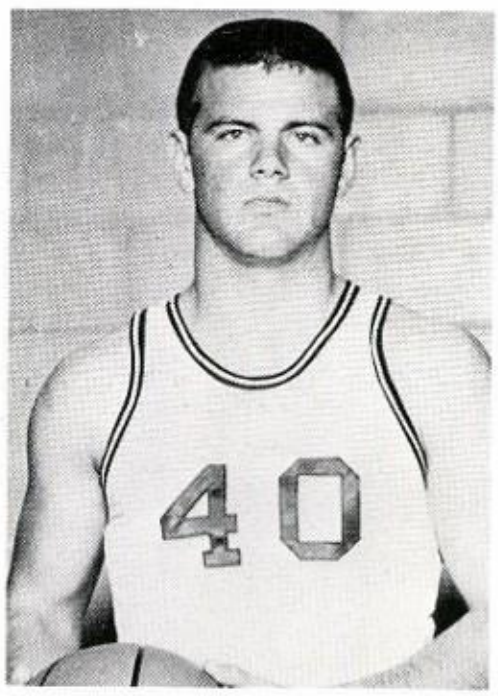

DALE BURTON
Post

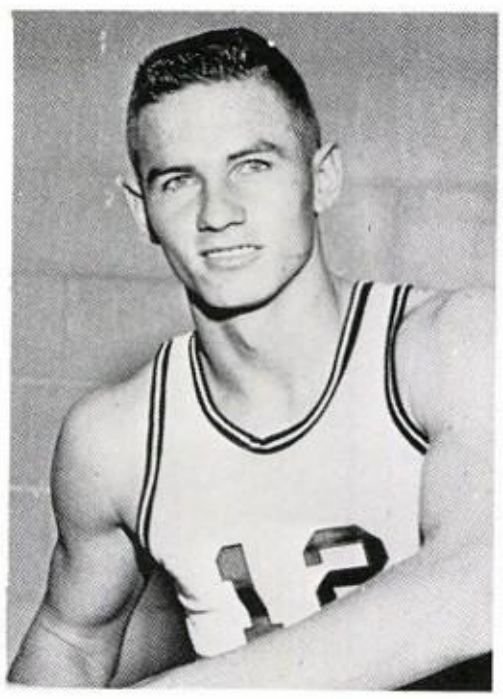

LARRY MILLS
Guard

"A" BASKETBALL TEAM

"B" TEAM

GIRLS' BASKETBALL

COACH AND MANAGERS

Barbara Mathews Donna Brumit Mrs. Harold Cox Jean Wiser

TRAVELING SQUAD

IRENE TOMBERLIN
Co-Captain
Three Letters
Forward

BARBARA LEWIS
Two Letters
Forward

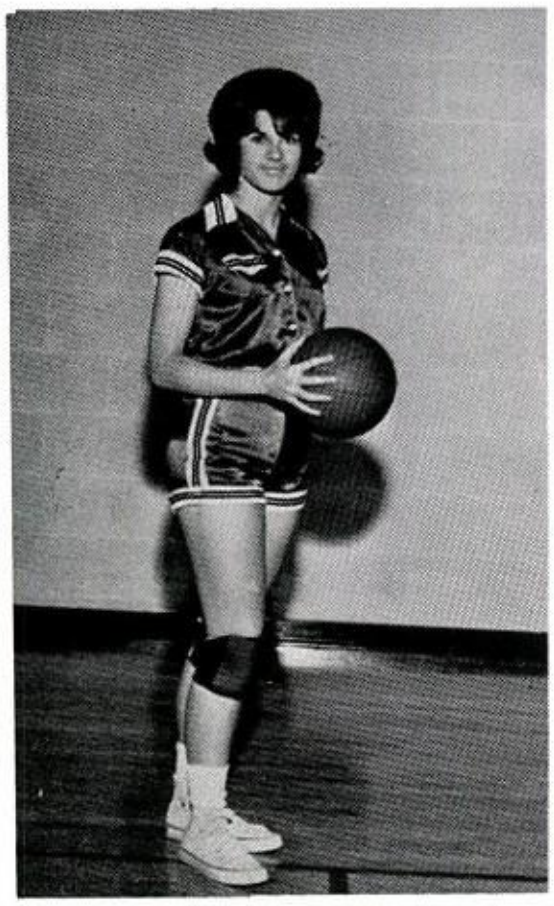

MARTHA CANNON
Co-Captain
Three Letters
Guard

BASKETBALL

GENNY REED
One Letter
Forward

JUDY PHELPS
One Letter
Guard

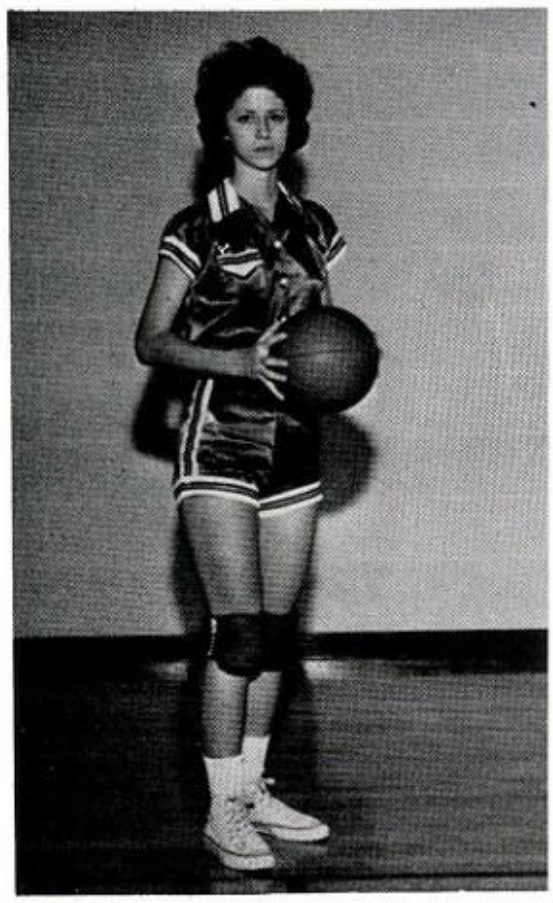

JEAN SAUNDERS
One Letter
Guard and Forward

SANDRA BRADEN
One Letter
Guard

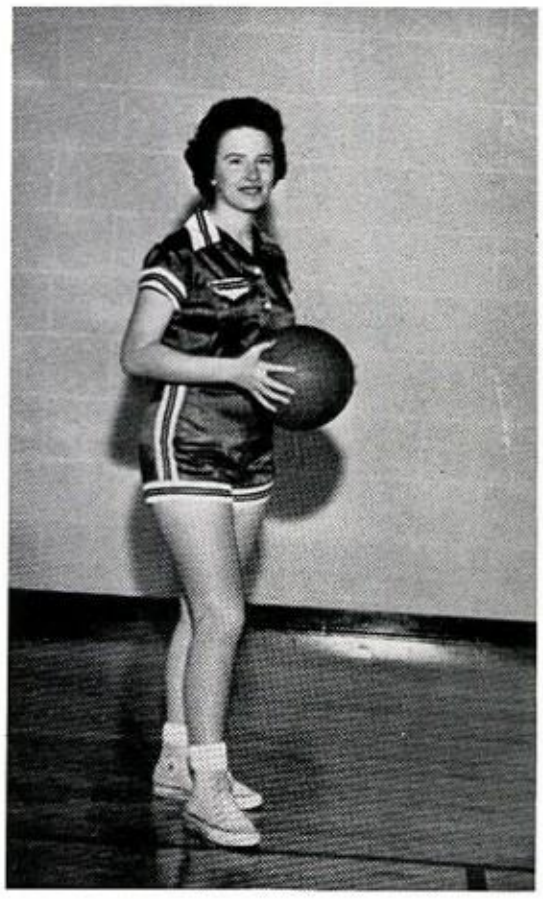

DIANE NELSON
Guard

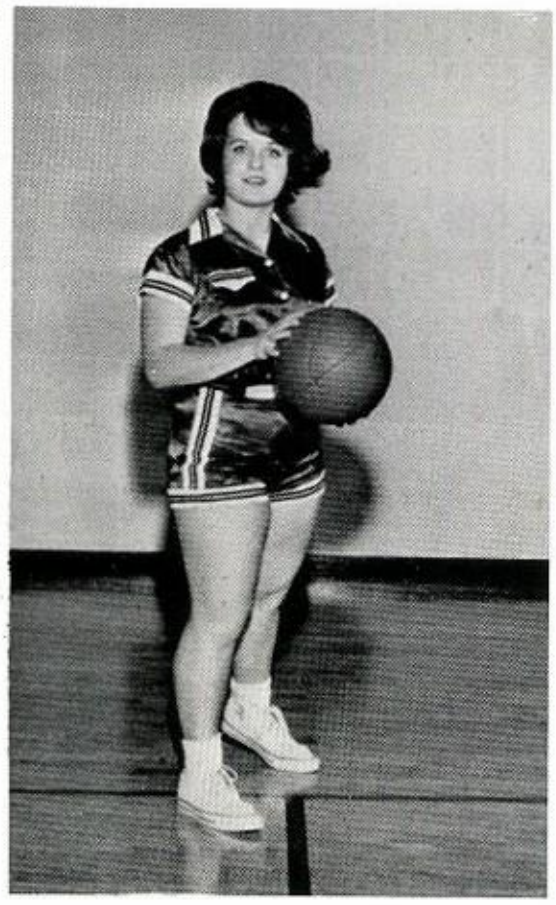

LINDA USELTON
Forward

BASKETBALL

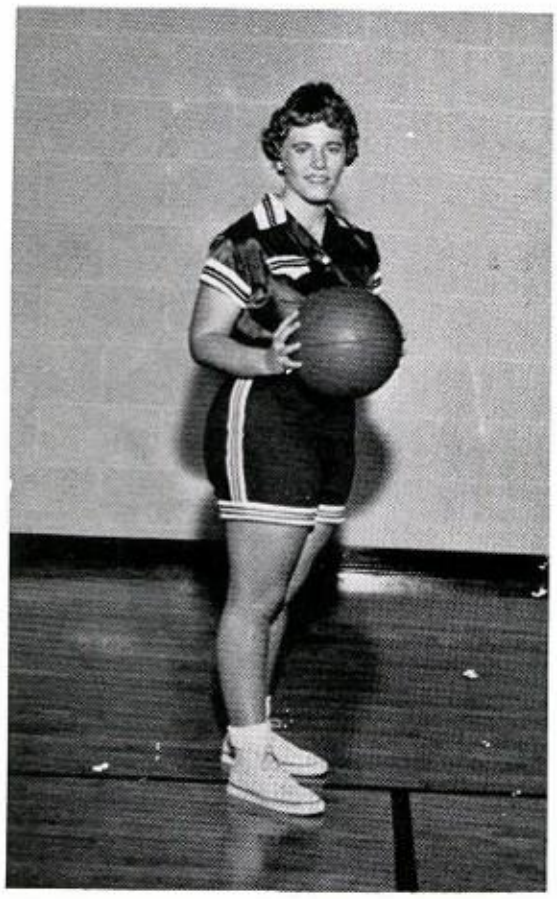

RITA SMITH
Forward

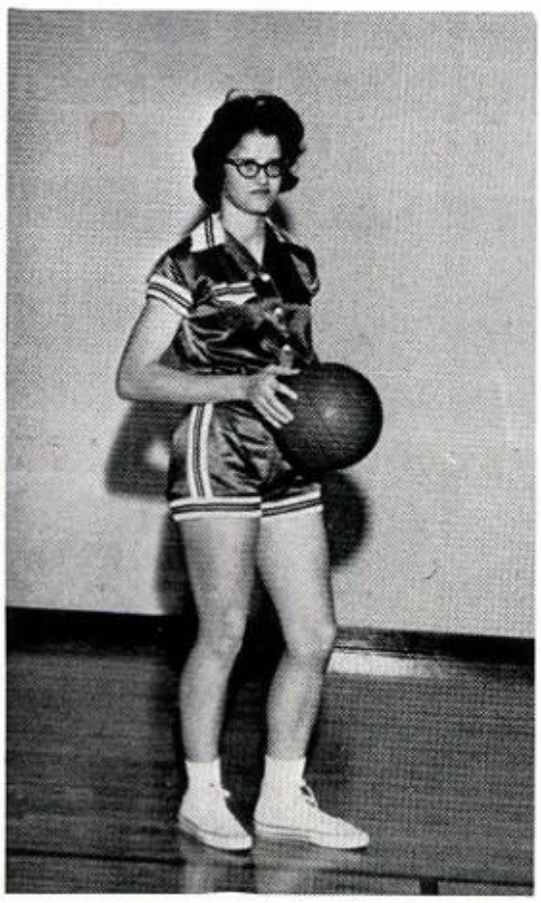

KAY SPURGIN
Forward

JUDY MATHEWS
Guard

BASEBALL TEAM

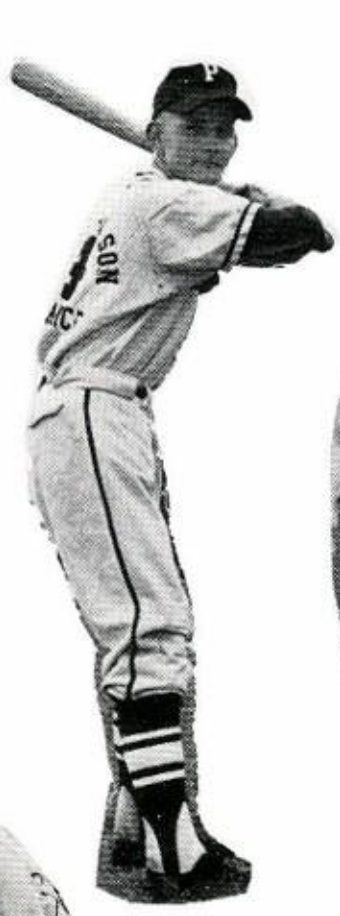

LEWANDOS

MAYES

KENNEDY

MILLENDER

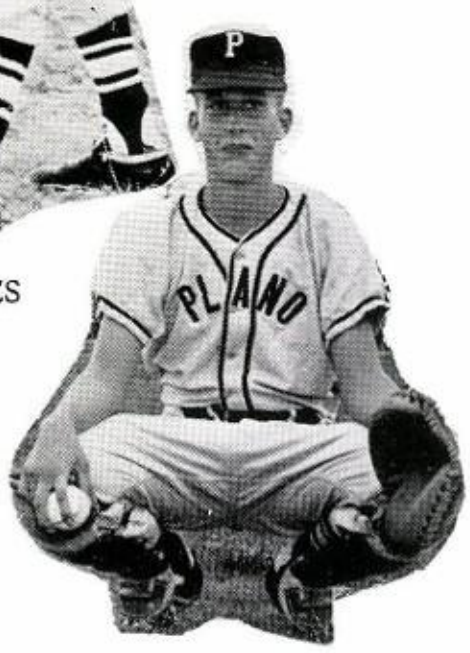

FIELD

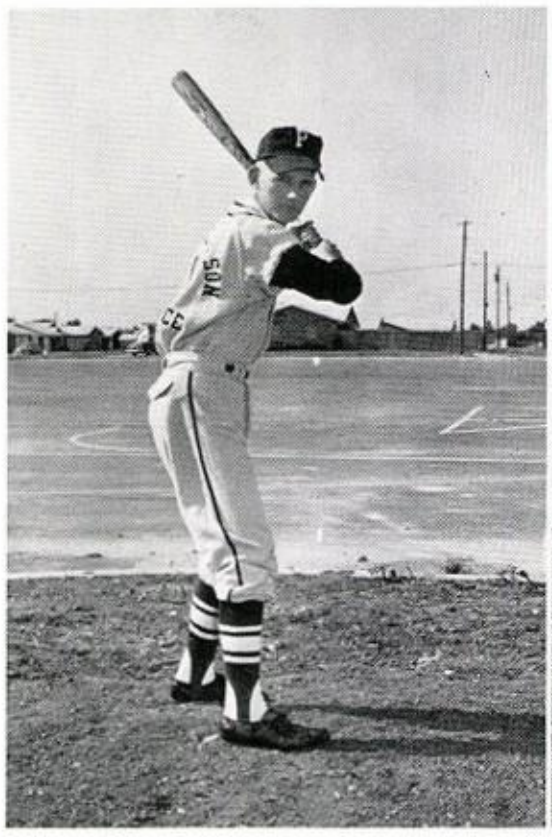

GLENN LEWANDOS
First Base

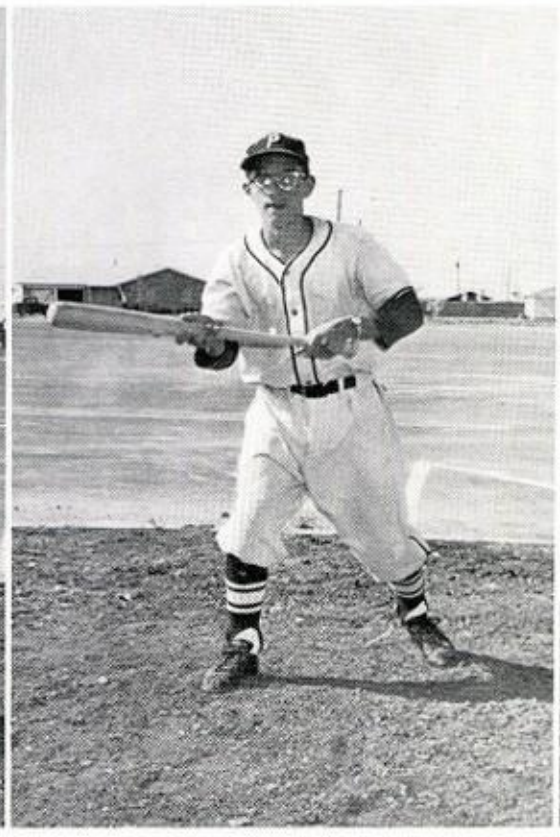

ALTON MILRANY
Second Base

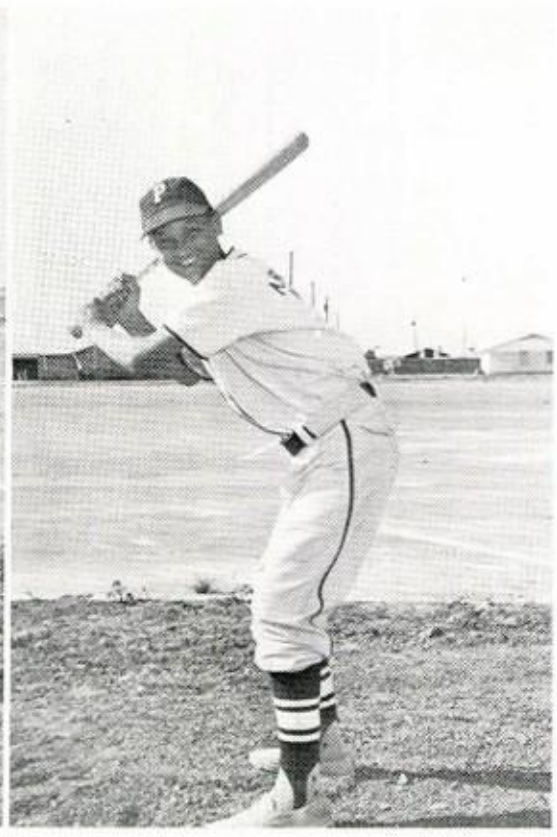

MIKE FAUGHT
Outfielder

BASEBALL

JIMMY FIELD
Catcher

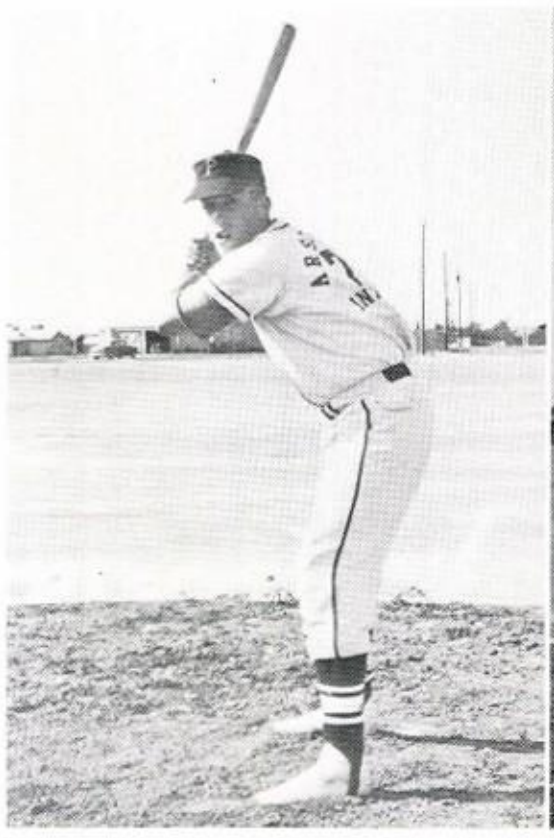

FRANKIE MANRY
Pitcher

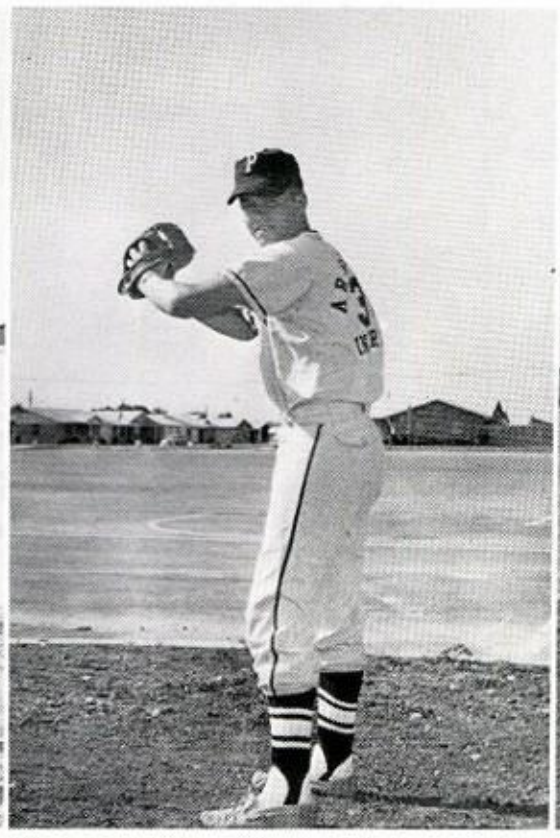

JEFF CHRISTIE
Pitcher

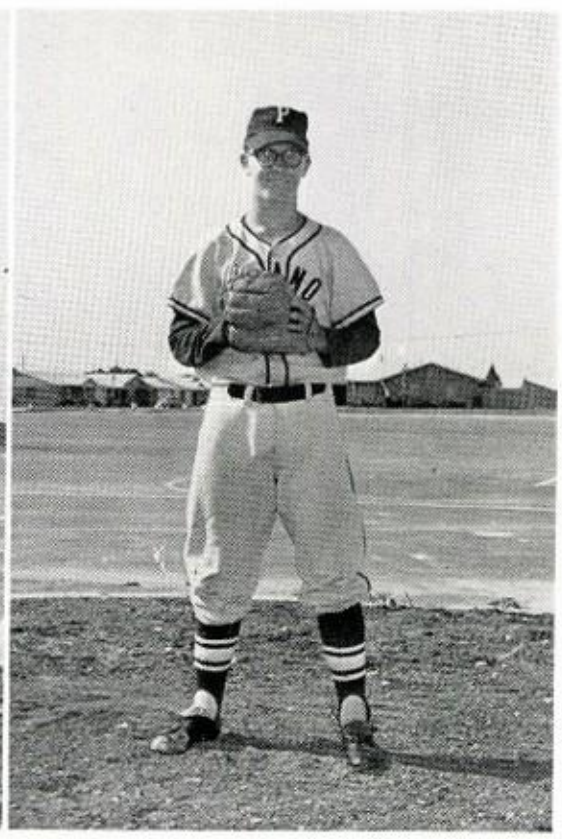

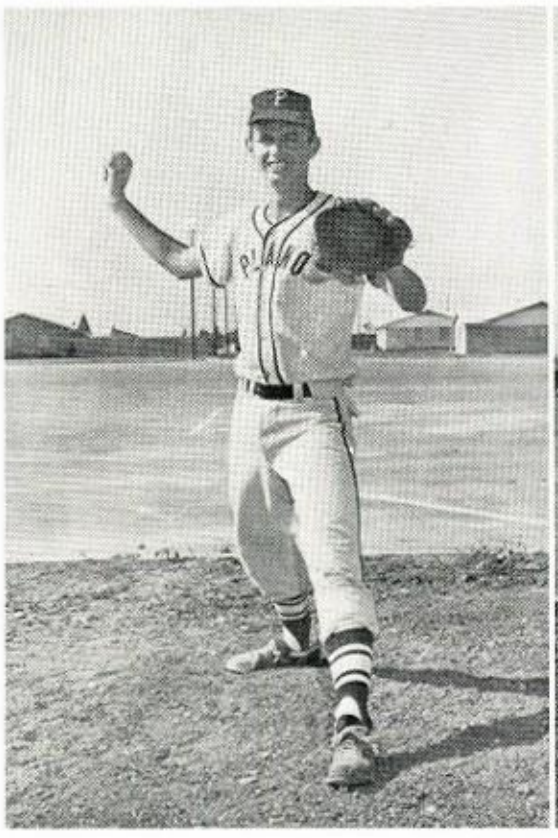

JOE MAYES
Pitcher

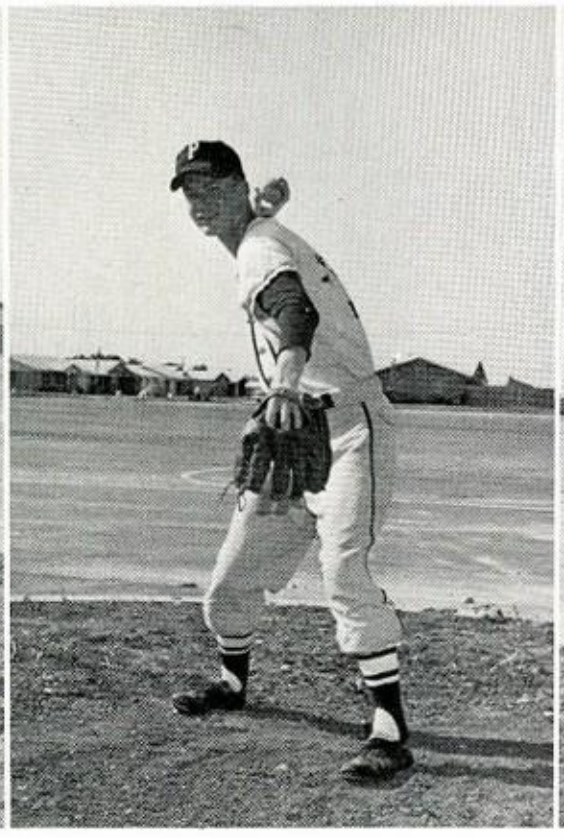

DAVID KENNEDY
Shortstop

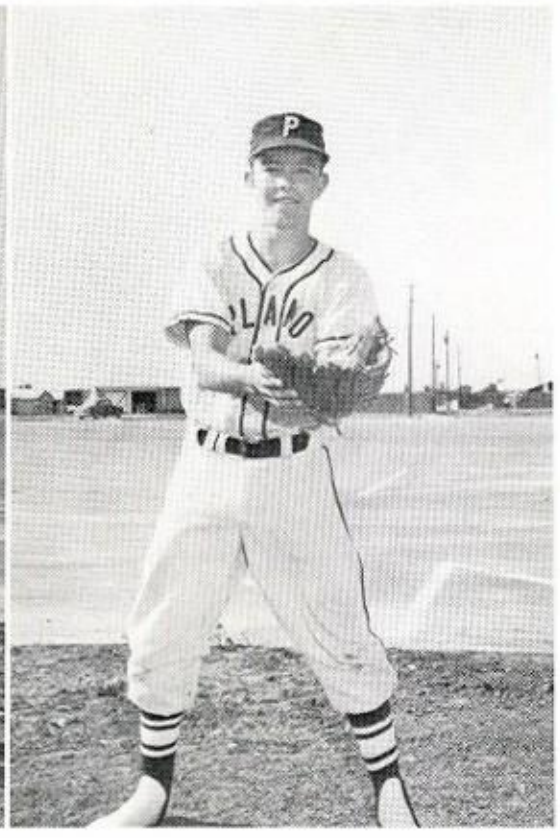

NOEL SMITHSON
Outfielder

BASEBALL

GARY HICKS
Outfielder

JERRY RUYLE
Pitcher

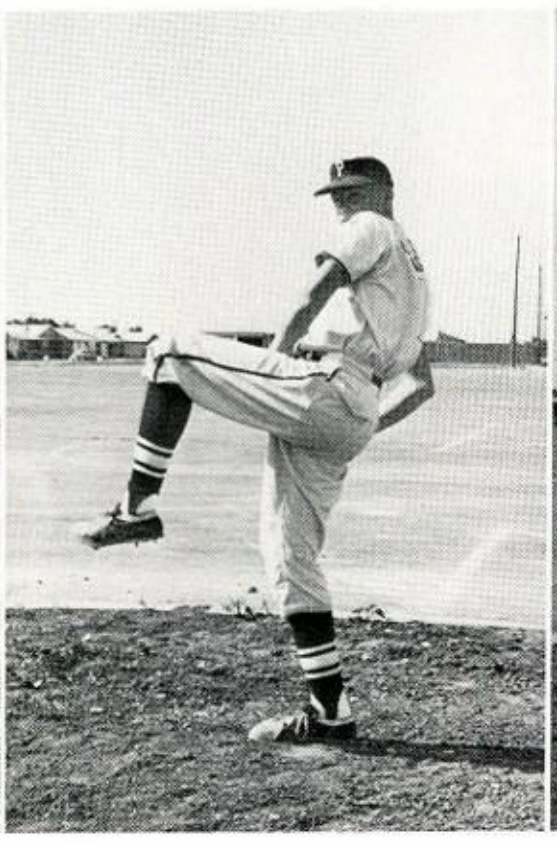

JIMMY SMITH
First Base

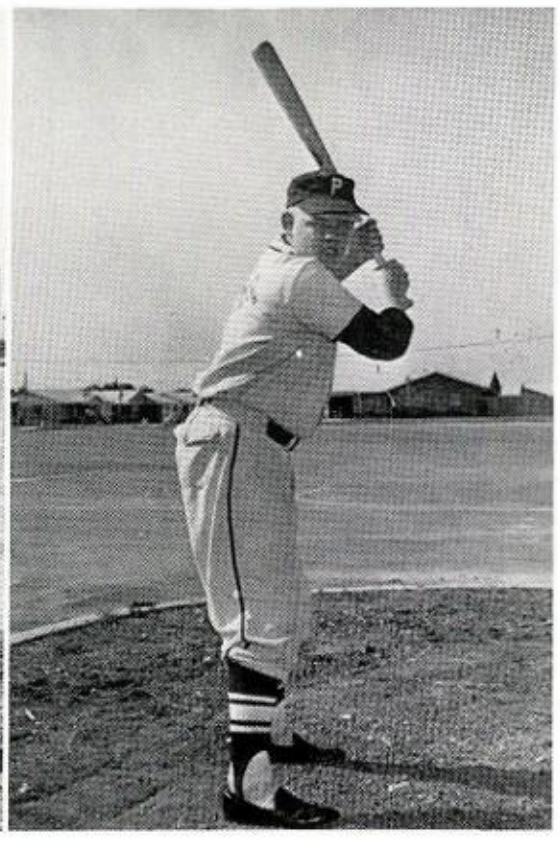

ACTIVITIES

PLANONIAN AND WILDCAT TALES STAFF

Betsy Loader, Editor; Charles Dixon, Associate Editor; Mrs. J. H. Skaggs, Sponsor; Rosemary Rogers, Dianne McCollum, Vicki St. Claire, Linda Kay Sherrill, Janet Pate, James Nelson, Mary Ann Erwin, Johnny Lewis, Jaquine Hudson, Judy Hamilton, Ronnie Evans, Susan Phelps, Barbara Mathews

FUTURE TEACHERS OF AMERICA

President - - - - - - - - Rebecca Robinson
Vice President - - - - - - - - Susan Phelps
Secretary - - - - - - - - - - Judy Hamilton
Treasurer - - - - - - - - - - - Donna Keim
Reporter - - - - - - - - - - - Donna Brumit
Sponsor - - - - - - - - - Miss Faye Hudson

OFFICERS

President
Diann Lobb

Vice President
Jackie Mayfield

Secretary
Susan Anderson

Treasurer
Vernon Hartline

Executive Members
Martha Strange
Glenn Lewandos
Barbara Mathews
Wanda Skaggs

NATIONAL HONOR SOCIETY

EDELWEISS CHAPTER

Treasure Langford, Rebecca Robinson, D-Ann Hoing, Ruth Thompson, Geraldene Maloney, Irene Tomberlin, Barbara Mathews, Wanda Skaggs, Jackie Mayfield, Martha Strange, David Kennedy, Sandra Arnold, James Steenbergen, Mary Ann Erwin, Lonnie Richardson, Susan Anderson, Glenn Lewandos, Diann Lobb, Vernon Hartline

Sponsor - MR. BARNEY NEWTON

FUTURE BUSINESS LEADERS OF AMERICA

OFFICERS

President - - - - - - - - - Treasure Langford
Vice President - - - - - - - -Susan Anderson
Historian - - - - - - - - - - - Wanda Skaggs
Parliamentarian - - - - - - - - - -Janet Pate
Reporter - - - - - - - - - - - -Jackie Mayfield
Sponsor - - - - - -Miss Clara Frances Martin

JUNIOR THURSDAY STUDY CLUB

STUDY CLUB OFFICERS

President - - - - - - - - - - - - -Diann Lobb
Vice President - - - - - - - - - Susan Phelps
Secretary - - - - - - - - - - - - - Sue Gregory
Treasurer - - - - - - - - - - - - -Betsy Loader
Reporter - - - - - - - - - - -Rebecca Robinson
Sponsor - - - - - - - - - - -Mrs. J. H. Skaggs

NATIONAL THESPIAN SOCIETY

OFFICERS

President - - - - - - - - - - - - - Treasure Langford
Vice President - - - - - - - - - - - Vernon Hartline
Secretary - - - - - - - - - - - - - Rebecca Robinson
Treasurer - - - - - - - - - - - - - - - D-Ann Hoing
Press Agents - - - - - - - - - - - - - Brownie Miller
Betsy Loader
Program Committee - - - - - - - - - - Mike Harrell
Betsy Earhart
Membership Committee - - - - - Glenn Lewandos
Jean Saunders
Sponsor - - - - - - - - - - - - - Mrs. J. A. Robison

THESPIANS

DEBATE CLUB

HIGH SCHOOL CHORALEERS

OFFICERS

President
Glenn Lewandos
Vice President
Jimmy Hamilton
R. Secretary
Betsy Kinney
C. Secretary
David Kennedy

SCIENCE CLUB

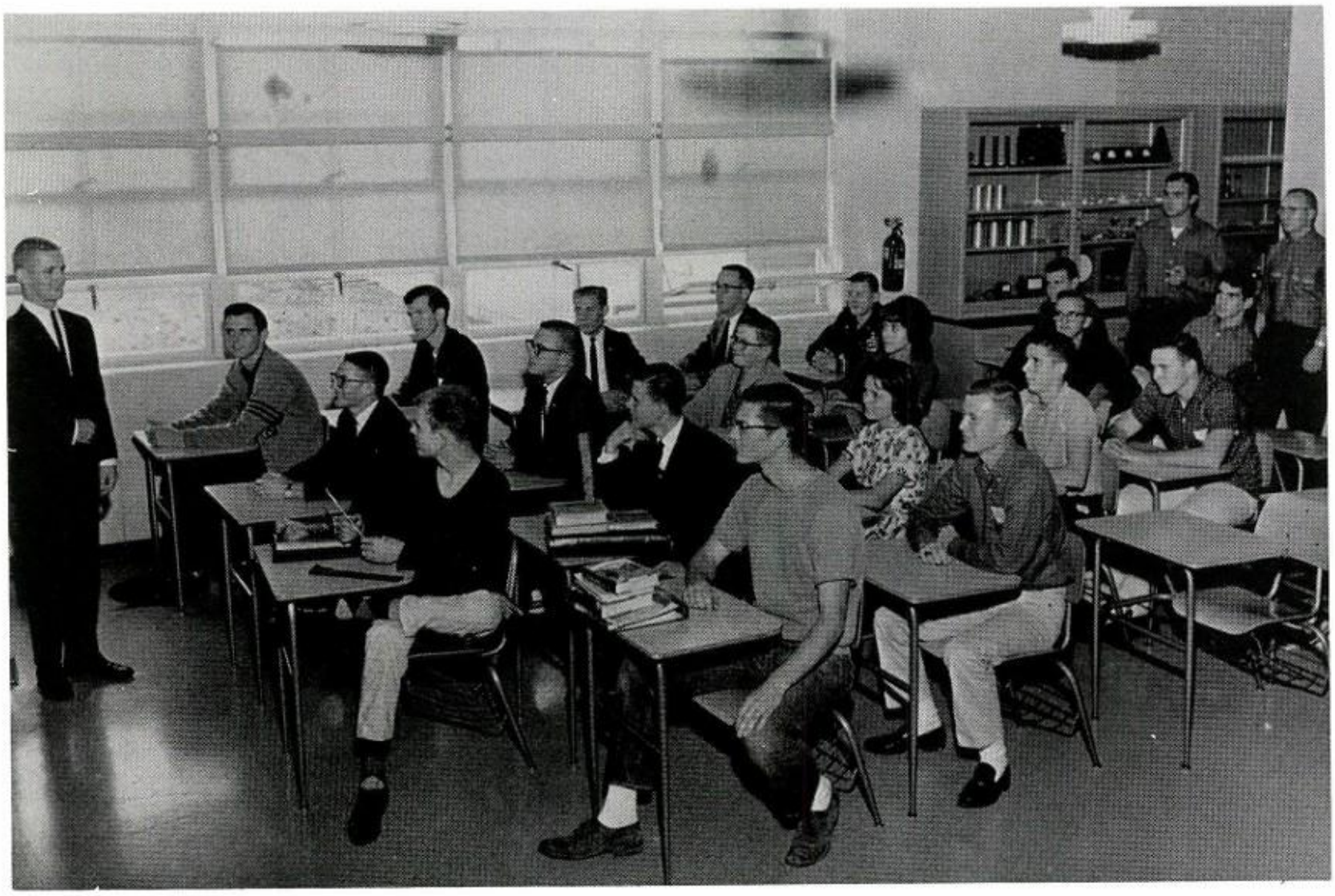

Glenn Lewandos presides over regular meeting.

FIRE STAFF

Fire Chief - - - - - - - - - Jackie Mayfield
Assistant Chief - - - - - - - - Jimmy Field
Secretary - - - - - - - - - - - - Diann Lobb
Timer - - - - - - - - - - - - - Gene Cason
Sponsor - - - - - - - - Mr. Harold M. Cox

JUNIOR RED CROSS

Ginger Slaughter, Rebecca Robinson, Marilee Powers, Martha Cannon, Jean Saunders, Margaret Cowart, Rosemary Rogers, Trudy Price, Mary Anne Erwin, Judy Shockey, Patsy Dean, Elizabeth Worley, Wanda Skaggs, Ruth Thompson, Sue Gregory, Dianne Robinson, Diann Lobb, Sue Nevels, Pat Blackburn, Pamela Scaggs, Mary Hoard, Janet Pate, Linda Kay Sherrill, Judy Hamilton, Karen Kinney

FUTURE HOMEMAKERS

OF AMERICA

Sweetheart

EDDIE RAY HAGGARD

F. H. A. OFFICERS

President, Diann Lobb; Vice Presidents, Judy Mathews, Judy Hamilton, Melody Langford, Sue Gregory, Treasure Langford, Linda Field; Secretary, Donna Keim; Treasurer, Elizabeth Worley; Historian, Martha Cannon; Parliamentarian, Bennie Shields; Sergeant-at-Arms, Margaret Cowart

FUTURE HOMEMAKING SENIORS

FUTURE HOMEMAKING JUNIORS

FUTURE HOMEMAKING SOPHOMORES

FUTURE HOMEMAKING FRESHMEN

FUTURE FARMERS

OF AMERICA

Sweetheart

SUE GREGORY

F. F. A. OFFICERS

President, Eddie Ray Haggard; Vice Presidents, Gene Cason, John David Wheeler, Noel Nelson; Secretary, Thomas Grizzle; Treasurer, Aubrey Taylor; Reporter, David Burch; Sentinel, Charles Reed; Parliamentarian, Gary Hicks; Historian, Kent Whitley; Song Leader, Richard George; Chaplain, Don Keim; Sweetheart, Sue Gregory; Sponsor, Mr. L. W. Cason

SENIORS

FUTURE FARMERS

JUNIORS

SOPHOMORES

FRESHMEN

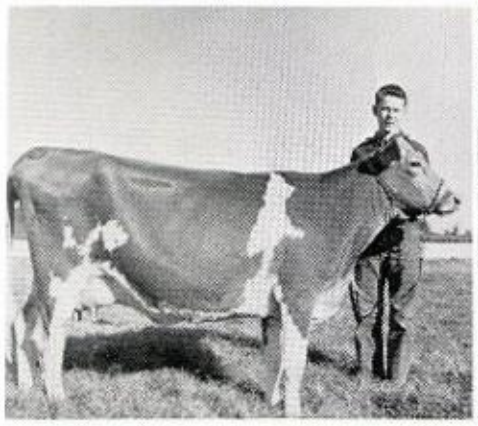

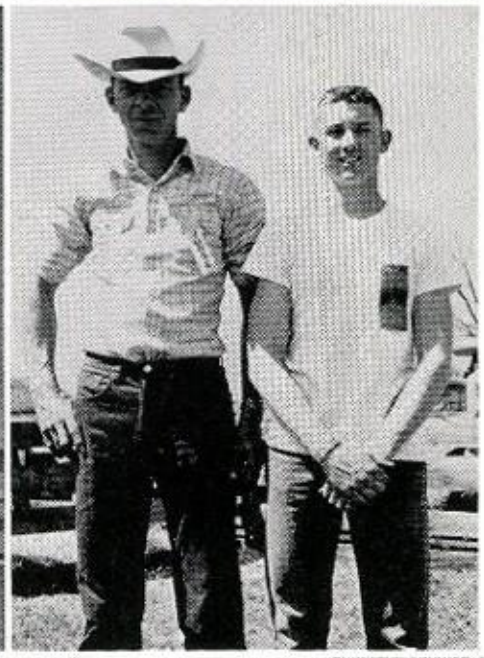

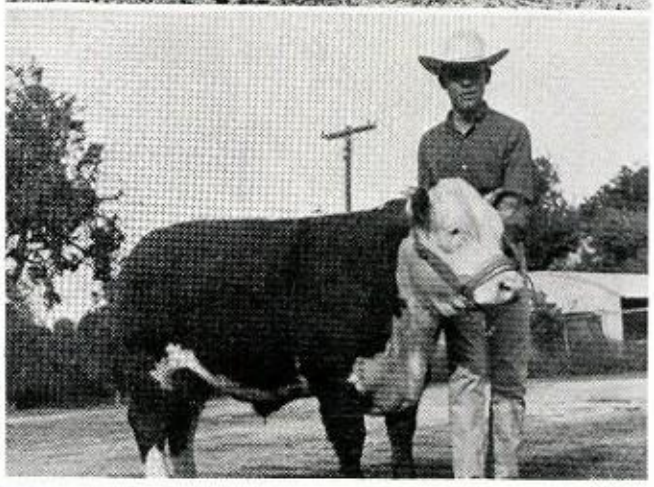

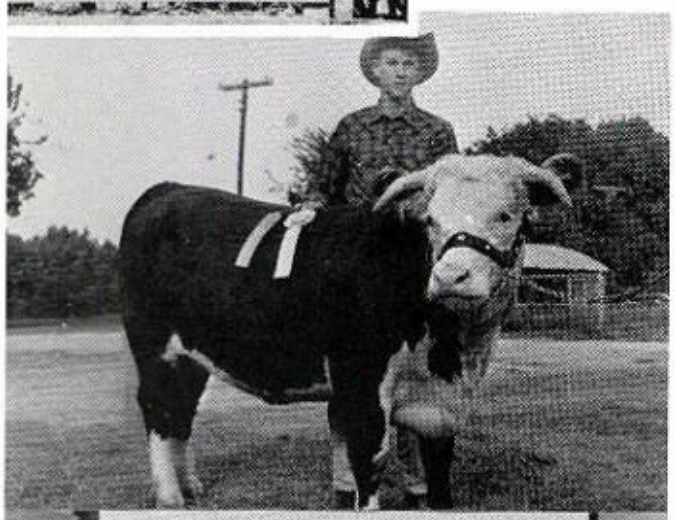

10

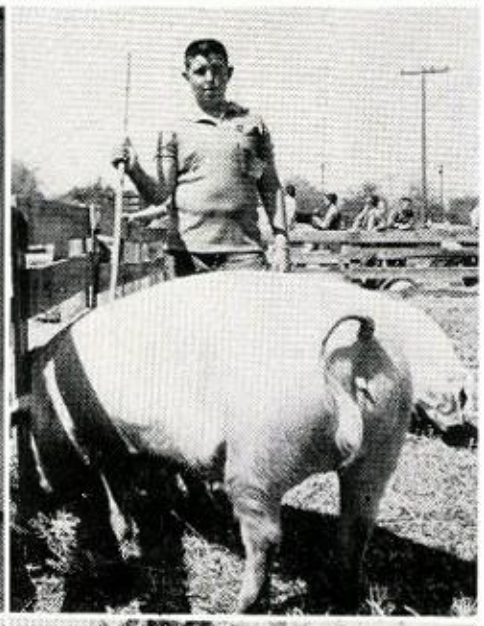

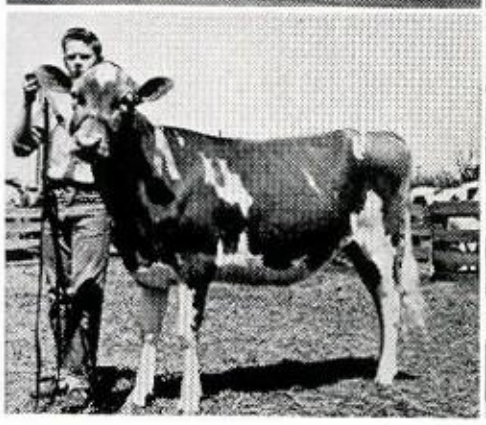

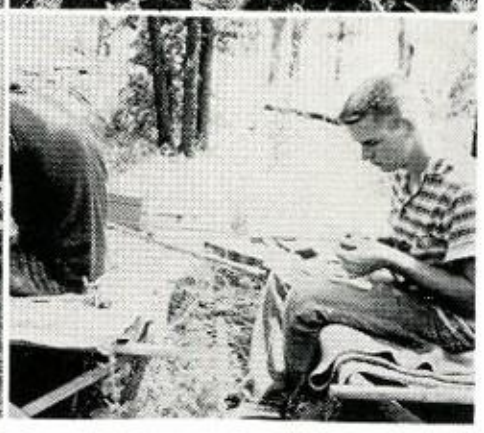

PLANO WILDCAT BAND

BAND

OFFICERS

President
Lonny Richardson
Vice President
D-Ann Hoing
Secretary-Treasurer
Rebecca Robinson

BAND SENIORS

TROMBONE BARITONE SECTION

FLUTE SECTION

FIRST DIVISION WINNERS

FRENCH HORN SECTION

CLARINET SECTION

CORNET TRUMPET SECTION

STAGE BAND

DRUM SECTION

BASS HORN SECTION

SAXOPHONE SECTION

DRUM MAJORS

LIBRARY STAFF

Librarian
Mrs. Beulah Hollis
Assistant Librarians
Emma Mize
Carla Raper
Judy Mathews
Geraldene Maloney
Carol Lester
Carol Maloney

EIGHTH GRADE SLIDE RULE

HIGH SCHOOL SLIDE RULE

AT THE JUNIOR-SENIOR PROM

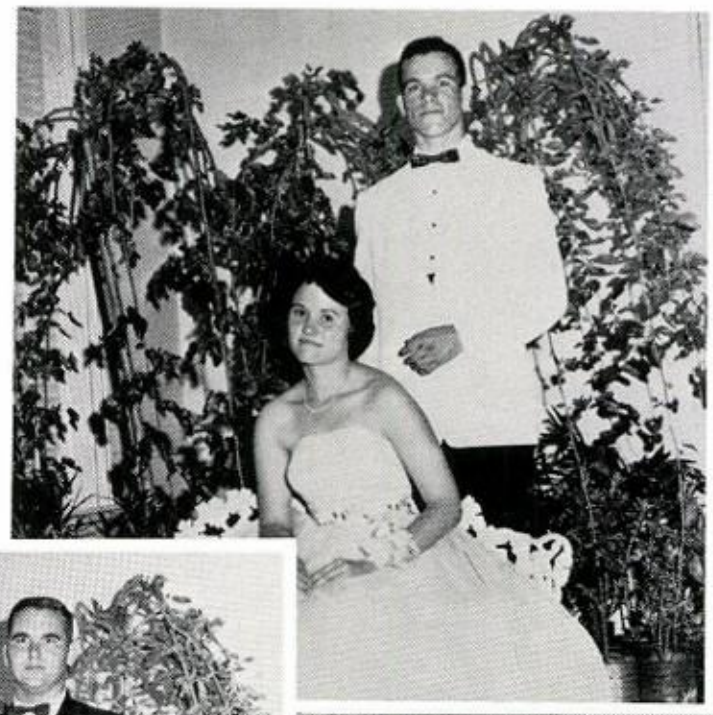

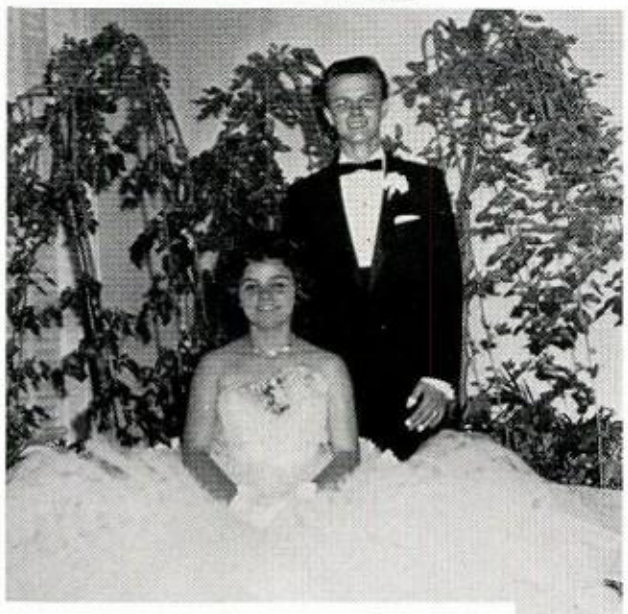

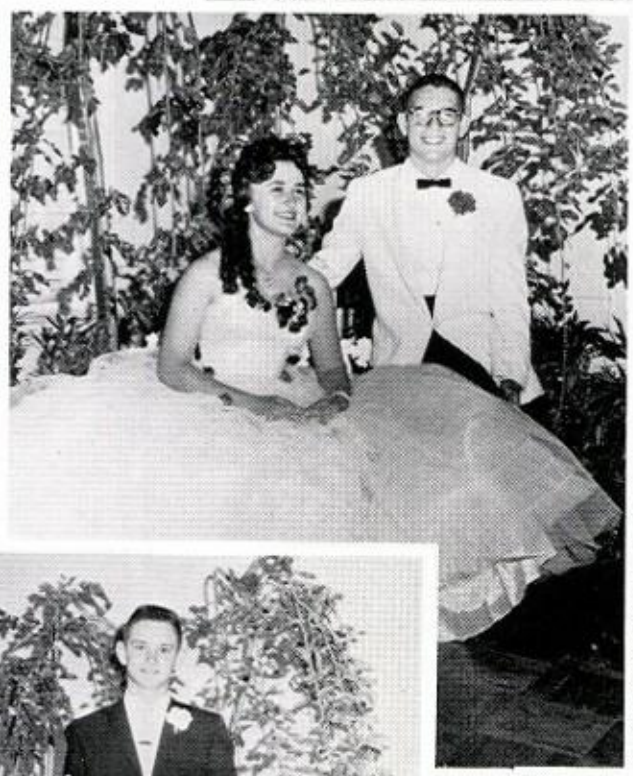

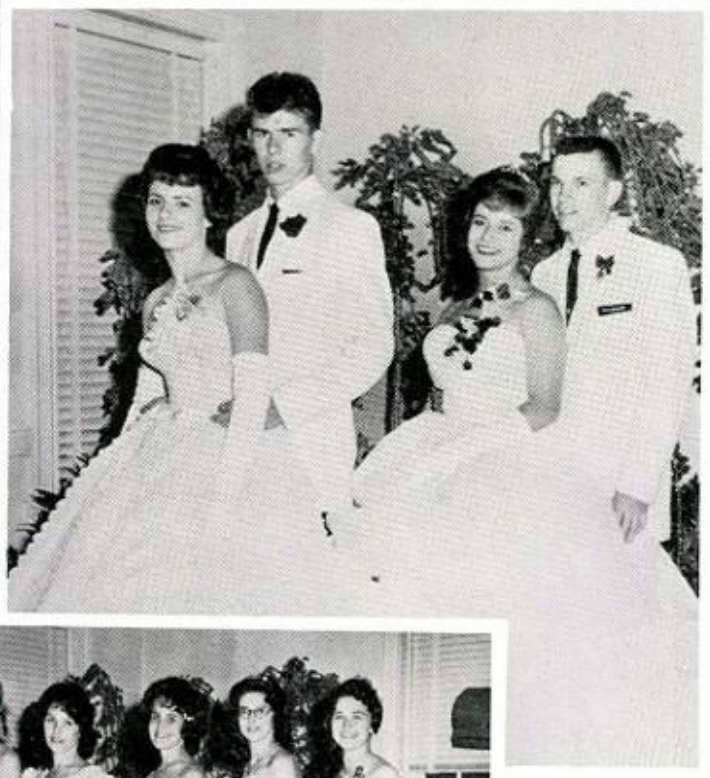

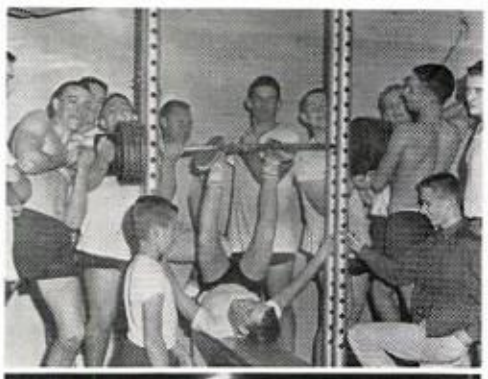

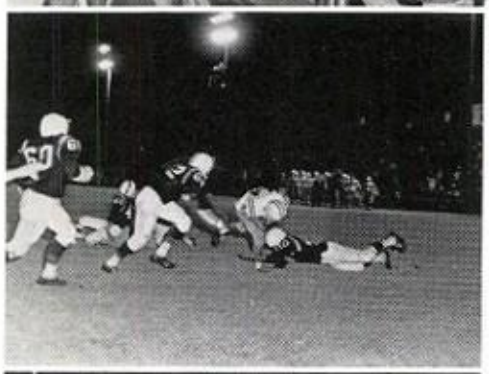

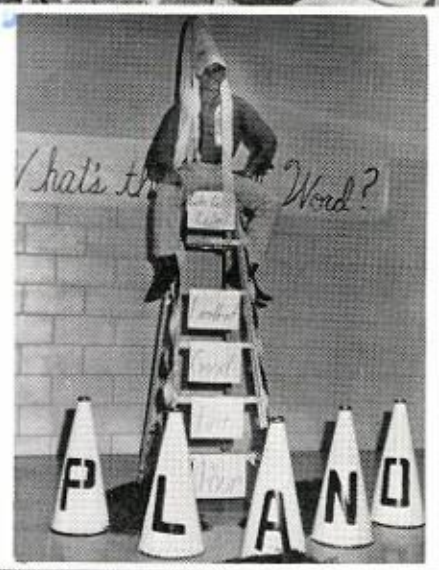

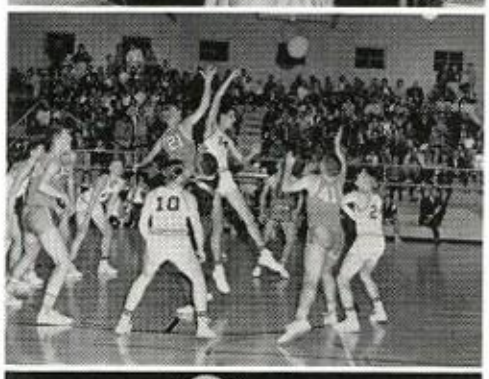

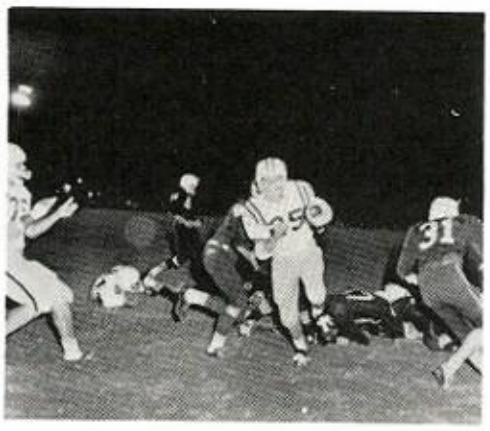

SCENES AT PLANO HIGH SCHOOL

Terry

Autographs

Dear Penny, (Penelope) Girl: I'm not going to fill that word in because you are a ____. It might not be what you expected. You can imagine anything you want to fill it in. I want you to be a real nice girl and make good grades all the time. We have had a lot of good times together and I hope we have a lot more.

Set 'em shus' mere vegas.

"Benton"

You are a real great guy. Stay that way, if you can; good luck, you need it

Good luck,
Jerry

Penny,

We have really had fun together these past years! I hope we can have many more! Since our likes are the same we can really have a good time! (Horses) Keep begging and pleading and some time you may get one! (I hope!) Your wonderful personality and your sweet smile will take you a long. Your talents are very numerous, especially your drawing of horses! This summer I hope we can get together and do a lot of riding! I wish you the best of luck that the world can offer!

Love,
Charlotte

Penny's Page

Penny -
I want to wish you all the luck in the world. May you always have your sweet smile and wonderful ways. I have enjoyed being your manager. I hope you make the "R" team next year.
Be good.

Love,
Donna Brumit

Penny -
I just met you this year & you've made it a good one. You're a good basketball player & I look for you to make the "R" team next year. We've had lots of fun in Thursday & basketball. You're a real cute & sweet girl. I wish you the very best long luck & happiness in the future. Too, Jess & Kris you.

Always,
Pat D.

Penny's Page.

Dear Penny,
I have enjoyed knowing you these past years. I hope our friendship will last. Best of luck.

Always,
Sylvia

Dear Penny,
It has been a great pleasure being a friend of yours. I have enjoyed being in some of the classes. I want to wish you the very best of luck in the coming years.

Always,
myra

Gene's Page

Gene—
To a wonderful
guy with a real
sweet personality. It
has really been fun knowing
you since I have been here. I
hope we will always be real good
friends. Thanks for the help and
advice you have given me. You have
the looks and personality to really succeed,
so always stay as you are! Remember if you
ever get hard up I am always here.
Good luck!!
Love ya!
Peggy
"Stoney's kid sister"

Penny's Page

Penny,
I have enjoyed
being in your english
and Homemaking class.
Best of luck on the future.
Always forward to seeing
you next year.

Sharon Gray
'66

Penny's Page

Penny's Page

Genie Page

Autographs

Gene's Page

-Gene-

Well, do you remember last year at this time we were going together. We had alot of fun together - Didn't we???

Gene, I guess that you can tell how everybody is so crazy about you. You really are a sweet kid who is going to go real far in life. You have many great talents whether you know it or not.

Do you remember the day you, Judy, and I played baseball - I'll always remember you on that day. You were the sweetest and best sport I've ever hope to see. You sure did go through alot that day. - And all through the summer when everybody would come over to my house and have fun - or tell jokes !! We really had fun.

Whether you know it or not you are a very cute and sweet boy who is going to be good in everything he tries.

I've known you for about 5 or 6 years - and we've had disagreements and such but let's forget those - O.K. Always think of me - Whenever you have no one to talk to and are lonesome - Come to me - I'm always talking !!!!! (Ha! Ha!)

I didn't mean to take a whole page but I nearly did.

Gene, good luck and best wishes in life.

Be sweet and always remember me - !!!

P.S. You sure are like helpful !!!!!

- Love ya -

Ingrid

8F 63

Gene's Page

Gene's Page

— Gene —

You's one of the sweetest boys I've ever met. Keep your winning personality, sweet smile, and good looks and I know you'll go far in life.

May your every hope and dream come true. Best of luck and may God Bless You.

Love ya
Lori

Gene -
To a real sweet boy with a wonderful personality. Gene, you are a boy that will always help me when I need it and I have helped you. Gene, you have helped me more than I could ever help you and I have appreciated it very much. Gene, your friendship has meant so much to me ever since you moved here and I'm sure it will endure and mean five times more. Gene, keep smiling and that wonderful smile of yours will take you to success and will bring many friends to you. Gene, I hope in the years to come you and I will become closer. I really can't express what your help and friendship has meant to me. Good luck and the best of luck in the future with sports, girls, etc, etc. Don't forget when you need help I will always try to help. May God Bless You always.

Love ya always,
Judy
A

Gene's Page

- Gene -
You are one
of my best
friends, and a real
good athlete. You
have been a real good
friend every since I moved
to ~~[illegible]~~ Plano. I have
enjoyed being your classmate
and being in football with you.
I hope we will always be good
friends. I hope your looking forward
to next year with Yandhu + Loggins.
I hope somebody is because I'm sure not.

Best Wishes (AND ALL THAT JAZZ)

Berger

SR. 67
(I HOPE)

1/76

Gene's Page

- Gene -
To a real nice boy whom
I treasure a lot. You know as
I know you are very good friends.
God Bless You &
Lots of Luck
Mike

Gene,
To a real nice guy,
with a great personality,
I hope we will always be
good friends. Good luck always.
Your friend,
Johnnie

Gene -
Good luck in all
you do. You're a real
nice guy and I
know you'll go far
again Good luck
Steve
Arnette
'58

Gene,
To a real swell pal
of mine. You have a
great personality. I hope
we two will be friends
always. Good luck.
Your zombie creature,
Dickie

Gene's Page

- Gene -
So a real
nice guy, and
a good basket-
ball player. Good
luck in the future
Phil

Gene,
You are a very
sweet boy with a
great personality.
Please stay as you
are now. Don't ever
change. May God
Bless you always
Love,
Judy
"D."

Gene -
So a good
buddy with a
great personality.
Lots of luck in
everything.
Jimmy

Gene
DARLING

You know how I feel about you.
Grub. No Gene you a good old
boy.

Gene,
you are a real
nice boy with
a great personality.
Stay as you are
now and May
God Bless you.
Good Luck
always!
Dianne
Wilson

Penny's Page

RESERVED

Penny's Page

Penny's Page

Penny,
It has been wonderful knowing you these past years
I hope to get to know you better in the next 3
years. Remember all the good memories we
have had in Algebra, getting into trouble &
having fun. Stay as sweet, cute & understanding as
you are now and you'll go far in life.
Remember the basketball trips we took
together?

Always, Jeannie
Freshman '63 Sr. '66

P.S. Remember we're still on a strike in
algebra?

God bless you &
good luck always.
Diane Saegling

Stay your
same sweet
self Penny, &
you'll always
succeed. Best of
luck always.
Love ya,
Bette
Neveh

P.S.
Let's Fight!!
H.H!

Pennys Page.

TAYLOR-MADE
YEARBOOKS
DALLAS